THE MOST AWESOME WORD LIST YOU HAVE EVER SEEN

by

GABRIEL WYNER

fluent-forever.com

Copyright © 2016 by Gabriel Wyner

Published digitally worldwide via the Fluent Forever website and blog
Fluent-Forever.com

Cover design: Sandra Salsbury
Illustrations: Sandra Salsbury (illustratingreddit), Zach Weiner (Saturday Morning Breakfast Cereal), Michelle Czajkowski (Ava's Demon), Christopher Hastings (The Adventures of Dr. McNinja), Katie Tiedrich (Awkward Zombie), Chris Jones (Captain Excelsior and Snowflakes), Anthony Clark (Nedroid), Andrea Tsurumi (her website), Der-shing Helmer (The Meek) and Jess Fink (Chester 5000 XYV).

First Edition by
Gabriel Wyner

Your first 625 words

Welcome to the Most Awesome Word List You Have Ever Seen! These words will form the foundation of your next new language. They're some of the most frequent words you'll encounter in any language, and they're all relatively easy to learn using pictures. In addition, because these words are grouped together into stories, they will be much easier to memorize when compared with the typical word lists that you find in language textbooks and classrooms, where you learn colors one day, types of vegetables the next day, members of the family the following day, etc.

What's the story behind these lists?

The research on this topic revolves around the concept of interference.[1] Here's the idea: Suppose you're living in Paris, taking a beginning French class. One day, you learn a bunch of fruit names: une pomme (apple), une poire (pear), une pêche (peach). A few days later, you see an apple at a fruit stand and try to recall the word in French. Your brain jumps into action, looking for your word through several possible routes. It's a fruit! It's a French word I learned a few days ago! It starts with a P!

And because you happened to learn three French fruits that start with the letter P (and all on the same day), you're kind of screwed. Memories compete. When you try to recall your word, your three French fruits get into a kind of mental tug-of-war, while you try to figure out which one seems the most apple-like. As a result, you'll have a harder time remembering pomme, and even if you do remember, you'll take much longer to find it.

And unfortunately, that's not even the end of the story. While you're having this mental fight, you've probably just made the situation a little worse for next time. Every time you think of two things at once, they interconnect. So if you're busy thinking about pommes, poires and pêches, and you're not particularly sure which one's which, then you're jumbling those three fruits together into a messy jam of "Fairly confusing French fruits that start with the letter P." You'll be more likely to remember all three fruits the next time you try to retrieve the word for pear or peach.

I've run into this problem quite a bit on my own, especially in French, where I learned a lot of similar words at the same time. I still have problems remembering whether sept is 6 or 7, or whether jaune is yellow or green.

Looking at the numbers

The concept of interference has been researched in a lot of different contexts, and I've linked five related studies at the end of this article, if you'd like to read more.

One of the first studies (Waring, 1997) gave test subjects a group of three to six words and their "translations" into a fake foreign language (apple = tisahl, pear = nugaw), and recorded how

1 For more on interference, check out this Wikipedia article: En.wikipedia.org/wiki/Interference_theory

long it took each subject to memorize the translations. Half of the subjects got a group of closely related words (jacket, shirt, sweater), and half got unrelated words (frog, car, rain). The researchers would quiz subjects (what's the word for "jacket"?) until they could remember every new translation within three seconds ('jacket' is…ummm…iddek!), and recorded the number of times they needed to repeat the tests until a subject successfully memorized a word. These are their results:

Similar words took more than 35% longer to learn, at 11.3 repetitions for a group of similar words, compared to 7.2 repetitions for a group of unrelated words. This isn't particularly efficient.

Still, time isn't everything. What about retention? Once you memorize a group of similar or unrelated words, how well do they stick?

In a 2008 study, researchers tested these ideas in a school, teaching Turkish kids 40 unrelated English words (peg, key, rat, sun) and 40 related words (20 foods and 20 animals) in a classroom setting, and testing them afterwards on how well they could match English words and pictures. They tested them immediately after each lesson and again one week later. In both cases, the kids had a harder time remembering similar words:

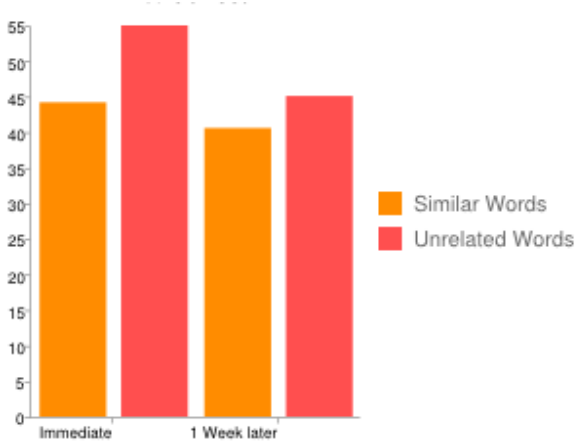

And they took longer to finish every similar-word quiz, taking an average of 5.8 minutes to finish, compared to 4.9 minutes for unrelated-word quizzes.

So What Are Our Options, Then?

When you go by the numbers, learning similar words at the same time is a terrible idea. Granted, it feels a lot more comfortable; you can feel like you've accomplished something whenever you learn new words (I learned all the colors today!), but given the detrimental effects it has on learning, we need some other options. So what are our alternatives?

In most studies, the alternative to word groups involved learning a jumble of totally unrelated words, and that works quite well. If you've browsed through my website or Appendix 5 of my book, you've probably run across my list of 625 words to learn in every language.

The first version of that list was presented in typical groups (animals, professions, etc.), but based upon the research, I started playing around with the idea of an alphabetical list. Normally, an alphabetical list would solve the similar word problem at the expense of adding a new problem: the words would all sound similar. But if you start with an alphabetical list in English and then translate it into your target language, you basically create a randomly ordered list anyway. So I put my English word list in alphabetical order, translated it into Hungarian, and learned that list. In practice, I found that memorizing words was much easier. I stopped getting my greens confused with my yellows (although I still get six confused with seven; I didn't follow my own advice when it came to numbers, and Hungarian's six and seven – hat and hét – are extremely similar looking).

Alphabetical lists are also a lot easier to use; I could just skim through a Lonely Planet Phrasebook, circle my A-words, then circle my B-words, and after 30 minutes, I had good translations for every word in my list. As such, I decided to supply an alphabetical list in my book and added an alphabetical list to my website.

But alphabetical and random orders aren't an especially satisfying way to learn ("I learned 10 random words today" is not as rewarding as "I learned all the fruits today!"), and fortunately, they're not our only options. In one of the earliest studies, researchers tried out groups of words that shared the same theme. These are words that tell a story – sweater, wool, navy blue, striped, changing room, try on, cash register– rather than words that fit in the same category, like sweater, shirt, jacket, and coat. They're related words, rather than similar words, and there's a huge difference between them.

Learning related words – words that form stories – worked even better than totally random words. Subjects needed approximately 10% fewer repetitions to learn a group of words like "frog, hop, slimy, pond, croak, and green," when compared with "cloud, erase, social, office, lose, and risky":

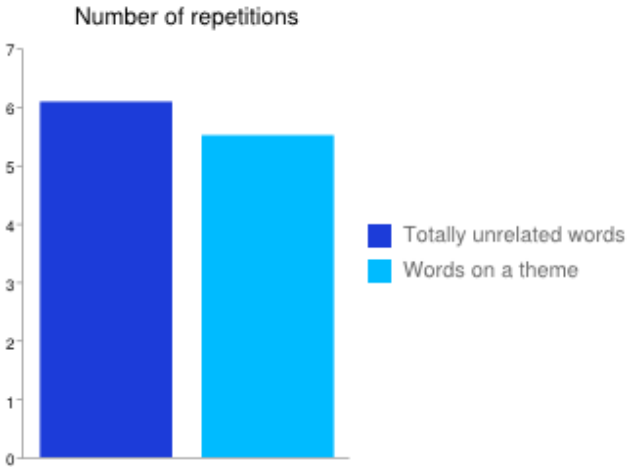

Why? When you learn related words, they form close associations with each other – frog connects with green and pond. These associations will help you remember the cluster of words later.

This happened with your three French fruits – pomme, poire and pêche – too, but in that case, the words were so similar that they interfered with each other; you couldn't remember which was which.

In our frog story, however, the words are all different enough that you won't have trouble confusing them, and so the net result is a set of words that's easier to remember. These sets of words can also provide you with the sense of accomplishment that's missing from random or alphabetical lists ("I learned the slimy-green-frog story today!"). This makes the learning process more fun, which makes you more likely to stick with it.

What's this list and how do I use it?

This is the exact same list of 625 words that I provide in Appendix 5 of the book and on my website. The primary difference is that I've grouped those words into 89 little stories that will help build associations between those words and make them faster to memorize, easier to retain long term, and more fun to study. I've also commissioned illustrations of each of those stories to further reinforce the associations between the words (and to make the word lists much more pleasant to use).

To save you some time, I've also commissioned professional translators to go through the 625 word lists and give you good, common translations for each word, accurate phonetic transcriptions, gender and/or counter words (when appropriate to the language) and added commentary when there are a few different translations that could be used for a given English word.

Use this list in the exact same way you'd use a random or alphabetical list, as I describe on my website and in Chapter 4 of the book.[2] Learn each of your words individually, on its own terms. Play Spot-the-Differences with Google Images and discover what makes French grenouilles different from English frogs. Find personal connections for vert (green) and use mnemonics to remember the genders of your étangs (ponds). This process will build up memorable associations within each word, and make those words much easier to recall long term. By virtue of the fact that you're learning words like woman at the same time as you're learning to wear and skirt, you'll find that those words stick even better, because they'll naturally form associations with each other. Those associations will be further reinforced by the illustrations on top of each page.[3] All in all, this word list will help you learn your first 625 words faster, and make that process substantially more fun. Enjoy!

Sources for further reading[4]

- Effects on vocabulary acquisition of presenting new words in semantic sets versus semantically unrelated sets (Erten, 2008)
- Semantic category effects in second language word learning (Finkbeiner, 2003)
- The negative effects of learning words in semantic sets: A replication (Waring 1997)
- The effects of semantic and thematic clustering on the learning of second language vocabulary (Tinkham, 1997)

2 If you're using Anki, you'll find a guide to the flashcards you'll be using here: http://fluent-forever.com/gallery/simple-word-flashcards
3 Remember, you'll be playing Spot-The-Differences and finding your own illustrations for each word in this list. The illustrations you'll find throughout this list are only here to help reinforce the associations between your words and make them easier to remember.
4 I'll try to keep updated, non-pay walled links to these articles on this page: http://fluent-forever.com/efficient-way-to-learn-vocabulary

أَرْضْ – سَمَاءْ – أعْلَى – قَمَرْ – وَاحِدْ – أَبْيَضْ
نُقْطَةْ – نَجْمَةْ

©2014 Michele Czajkowski

Arabic Word	Part of Speech (and gender)	Romanization	IPA pronunciation (MSA)	English Translation	Notes
أَرْضْ	f. noun	arD	ʔærdˤ	earth	
سَمَاءْ	f. noun	samaa'	sæ.ˈmæːʔ	sky	
أعْلَى	n. noun	aAlaa	ˈʔæʕ.læː	up	
قَمَرْ	m. noun	qamar	ˈqɑ.mær	moon	
وَاحِدْ	card. num/masc. adj	waaHid	ˈwæː.ħɪd	1	1
أَبْيَضْ	m. noun	abiaD	ˈʔæb.yædˤ	white	2
نُقْطَةْ	f. noun	nuqTah	ˈnʊq.tˤɑh	dot	
نَجْمَةْ	f. noun	najmah	ˈnædʒ.mæh	star	

1 Arabic nouns have different forms, depending upon whether they're singular, dual, or plural (three or more). As such, the adjective form of "1" is optional, and generally only used for emphasis, since the form of the noun clearly indicates when there is only one item. The feminine form is "وَاحِدَةْ".

2 "بَيْضَاءْ" is the feminine form.

اَلْجُمُعَةْ – نَادِلْ – يَقِفْ – ظَهْرْ – أَلَمْ

©2014 Sandra Salsbury

Arabic Word	Part of Speech (and gender)	Romanization	IPA pronunciation (MSA)	English Translation	Notes
اَلْجُمُعَةْ	f.noun	aljumuAah	æl.ˈdʒʊ.mʊ.ʕæh	Friday	
نَادِلْ	m. noun	naadil	ˈnæː.dɪl	waiter	1
يَقِفْ	verb	yaqif	ˈjæ.qɪf	to stand	
ظَهْرْ	m. noun	THahr	ˈðˤɑhr	back (body)	
أَلَمْ	m. noun	alam	ˈʔæ.læm	pain	

1 The word for "waitress" is "نَادِلَةْ".

يَعُدُّ – مَائَةٌ وَوَاحِدْ – صَغِيرْ – كَلْبْ
مَوْقِفُ سَيَّارَاتْ – يَقْفِزْ

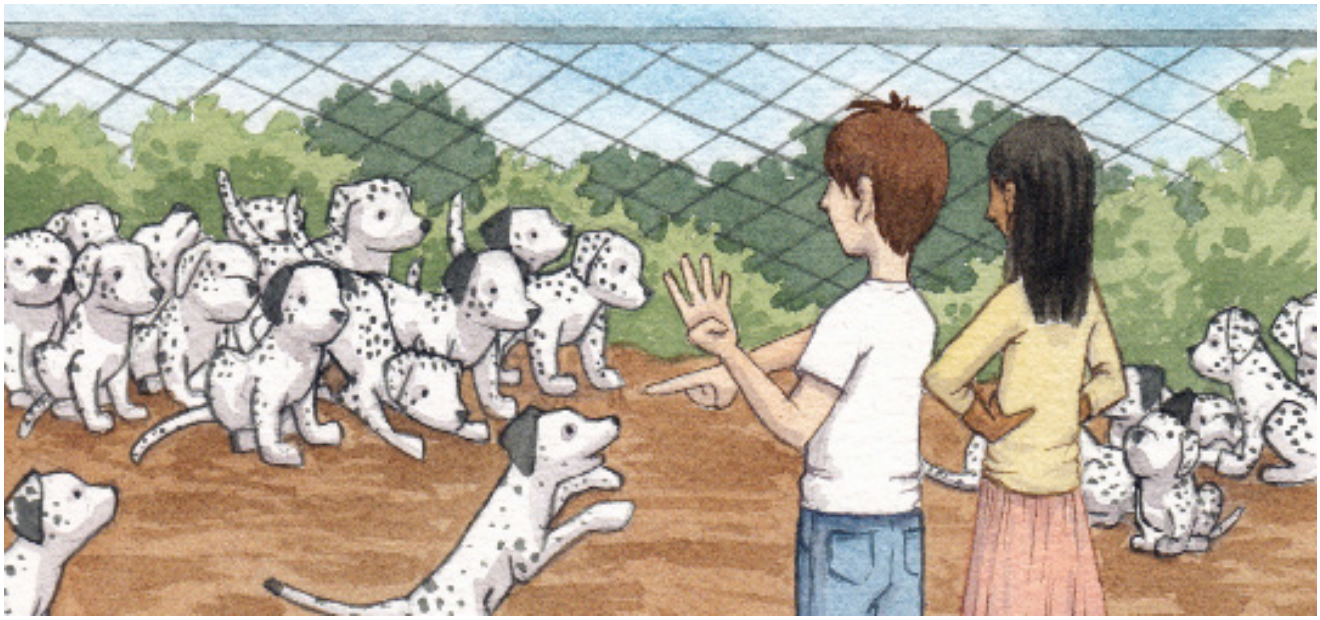

©2014 Sandra Salsbury

Arabic Word	Part of Speech (and gender)	Romanization	IPA pronunciation (MSA)	English Translation	Notes
يَعُدُّ	verb	yaAudd	jæ.ˈʕʊdd	to count	
مَائَةٌ وَوَاحِدْ	card.num/ m. adj	me'atun wawaaHid	me'atun wawaaHid	101	1
صَغِيرْ	m. adjective	Sagheer	sˤɑ.ˈɣi:r	young	2
كَلْبْ	m. noun	kalb	kælb	dog	
مَوْقِفُ سَيَّارَاتْ	m. noun	mawqifu sayyaaraat	ˈmæw.qi.fʊ. sæj.jæ:.ˈrɑ:t	park	
يَقْفِزْ	verb	yaqfiz	ˈjæq.fɪz	to jump	

1 In Arabic, if you want to say "101 boys", you say "one hundred and a boy" or "one hundred and one of boys".
2 The feminine form is "صَغِيرَةْ"

رَبِيعْ – مَارِسْ – عِشْرُونْ – ضَحْلْ – نَهْرْ – ثَلْجْ – يَذُوبْ

©2014 Sandra Salsbury

Arabic Word	Part of Speech (and gender)	Romanization	IPA pronunciation (MSA)	English Translation	Notes
رَبِيعْ	m. noun	rabeeA	rɑ.ˈbiːʕ	spring	
مَارِسْ	m. noun	maris	ˈmæː.rɪs	March	
عِشْرُونْ	card.num/ m./f. adj	Aishroon	ʕɪʃ.ˈruːn	20	
ضَحْلْ	m. adjective	DaHl	dˤɑħl	shallow	
نَهْرْ	m. noun	nahr	næhr	river	
ثَلْجْ	m. noun	thalj	θældʒ	ice	
يَذُوبْ	verb	yaThoob	yæ.ˈðuːb	to melt	1

1 The given translation is the intransitive form of the verb (i.e. used when the subject itself is melting). The transitive form, used to mean that someone or something is melting something else, is "يُذَوِّبْ".

فِعْلْ

©2014 Sandra Salsbury

Arabic Word	Part of Speech (and gender)	Romanization	IPA pronunciation (MSA)	English Translation	Notes
فِعْلْ	m. noun	fiAl	fɪʕl	verb	

يُقَبِّلْ – رَقَبَةْ – يَلْمِسْ – جِسْمْ – جِنْسْ – زَوَاجْ

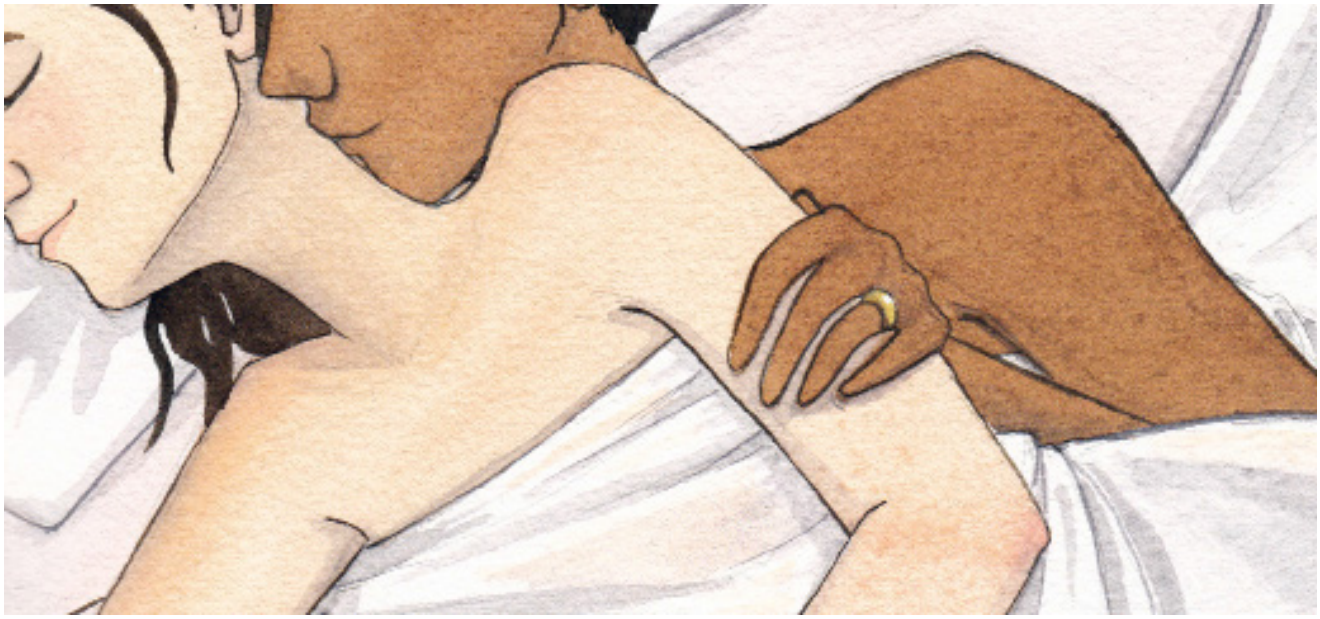

©2014 Sandra Salsbury

Arabic Word	Part of Speech (and gender)	Romanization	IPA pronunciation (MSA)	English Translation	Notes
يُقَبِّلْ	verb	yuqabbil	jʊ.'qɑb.bɪl	to kiss	
رَقَبَةْ	f. noun	raqabah	rɑ.'qɑ.bæh	neck	
يَلْمِسْ	verb	yalmis	'jæl.mɪs	to touch	
جِسْمْ	m. noun	jism	dʒɪsm	body	
جِنْسْ	n. noun	jins	dʒɪns	sex (the act)	
زَوَاجْ	n. noun	zawaaj	zæ.'wæ:dʒ	marriage	

يَنَايِرْ – أَوَّلْ – جَدِيدْ – رِيَاضَةْ – تَمْرِينْ – مُعَافَى

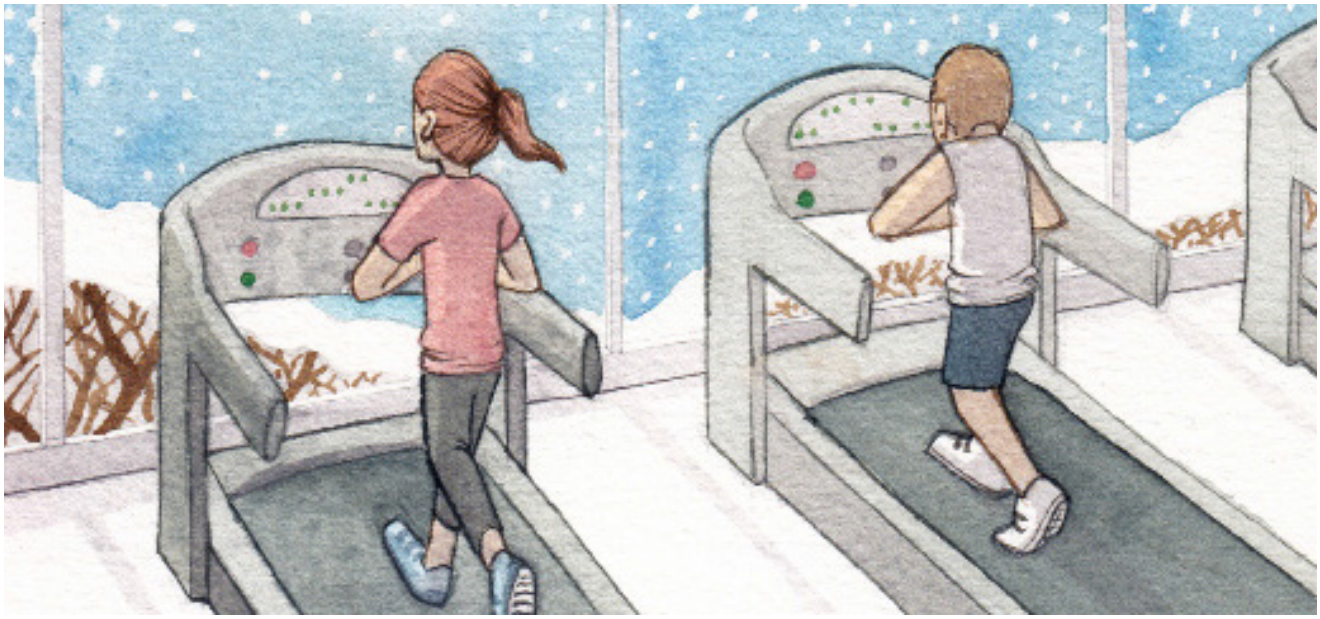

©2014 Sandra Salsbury

Arabic Word	Part of Speech (and gender)	Romanization	IPA pronunciation (MSA)	English Translation	Notes
يَنَايِرْ	m. noun	yanaayer	jæ.'næ:.jɪr	January	1
أَوَّلْ	m.adj	awwal	'ʔæw.wæl	1st	2
جَدِيدْ	m. adjective	jadeed	dʒæ.'di:d	new	3
رِيَاضَةْ	f. noun	reyaaDah	ri.'jæ:.dˤɑh	sport	
تَمْرِينْ	m. noun	tamreen	tæm.'ri:n	exercise	
مُعَافَى	m. adjective	muAaafaa	mʊ.'ʕæ:.fæ:	healthy	4

1 You could also use "جَانْفِي", which has a French origin.
2 The feminine form is "أُولَى".
3 The feminine form is "جَدِيدَةْ".
4 "مُعَافَاة" is the feminine form. "سَلِيمْ" can also be used to talk about a healthy person.

خَمْسَةْ – قَدَمْ – قَصِيرْ – اِمْرَأَةْ – يَرْتَدِيْ – أُذُنْ – خَاتَمْ ضَيِّقْ – تَنُّورَةْ

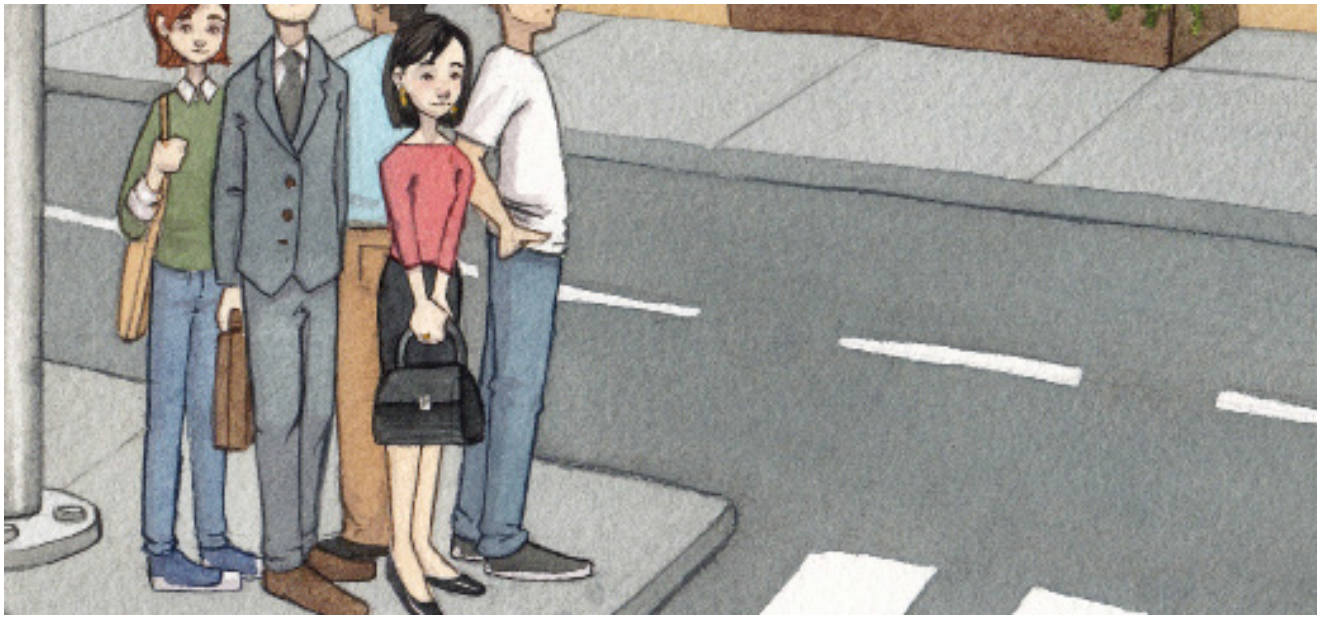

©2014 Sandra Salsbury

Arabic Word	Part of Speech (and gender)	Romanization	IPA pronunciation (MSA)	English Translation	Notes
خَمْسَةْ	m.adj/ card.num	khamsah	'xɑm.sæh	5	1
قَدَمْ	f. noun	qadam	'qɑ.dæm	foot	
قَصِيرْ	m. adjective	qaSeer	qɑ.'sˤi:r	short (vs tall)	
اِمْرَأَةْ	f. noun	emra'ah	'ʔɪm.rɑ.ʔæh	woman	
يَرْتَدِيْ	verb	yartadee	jær.'tæ.di:	to wear	
أُذُنْ	m. noun	oThun	'ʔʊ.ðʊn	ear	
خَاتَمْ	m. noun	khaatam	'xɑ:.tæm	ring	
ضَيِّقْ	m. adjective	Dayyiq	'dˤaj.jɪq	tight	2
تَنُّورَةْ	f. noun	tannourah	tæn.'nu:.rɑh	skirt	

1 The feminine form is "خَمْسْ"
2 The feminine form is "ضَيِّقَةْ".

أَصَمّْ – وَلِيُّ أَمْرْ – صَاخِبْ – هَاتِفْ – رَضِيعْ – يَبْكِي – دَمْعَةْ

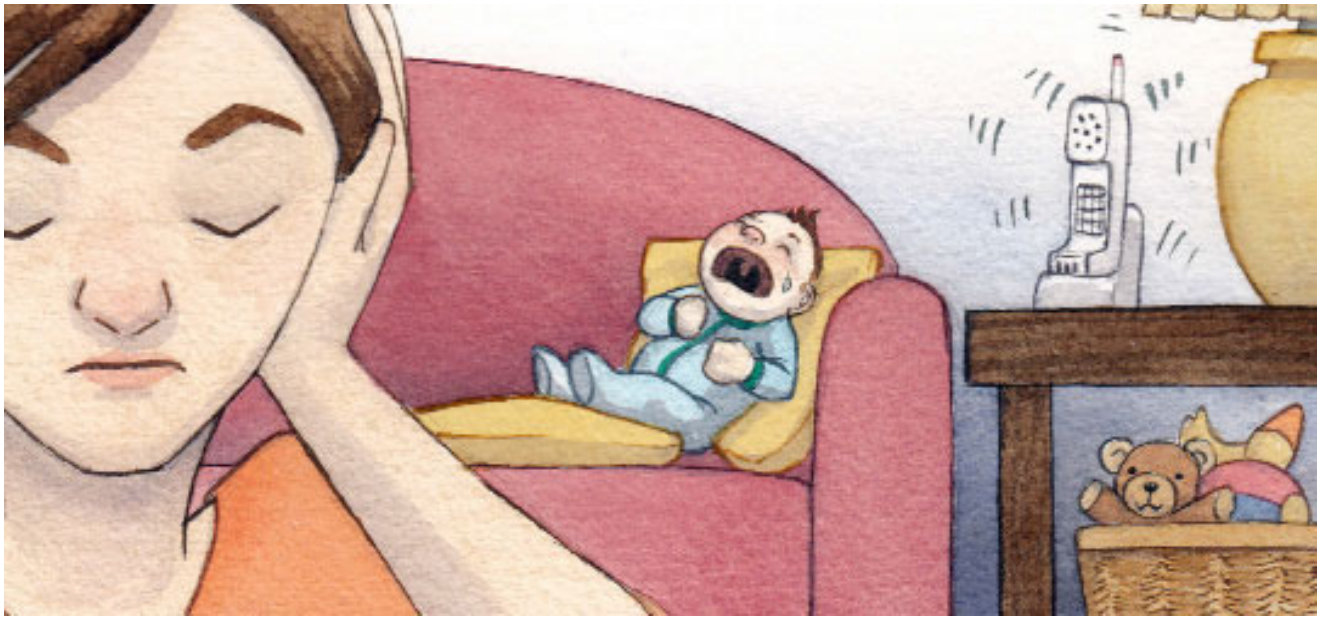

©2014 Sandra Salsbury

Arabic Word	Part of Speech (and gender)	Romanization	IPA pronunciation (MSA)	English Translation	Notes
أَصَمّْ	m. adjective	aSamm	ʔæ.ˈsˤɑmm	deaf	1
وَلِيُّ أَمْرْ	m. noun	waleyyu amr	wæ.ˈlɪj. jʊ.ˈʔæmr	parent (= mother/father)	
صَاخِبْ	m. adjective	Saakhib	ˈsˤɑ:.xɪb	loud	2
هَاتِفْ	m. noun	haatif	ˈhæ:.tɪf	telephone	
رَضِيعْ	m. noun	raDeeA	ræ.ˈdˤi:ʕ	baby	3
يَبْكِي	verb	yabkee	ˈjæb.ki:	to cry	
دَمْعَةْ	f. noun	damAah	ˈdæm.ʕæh	tear (drop)	

1 The feminine form is صَمَّاءْ

2 The feminine form is "صَاخِبَةْ".

3 The feminine form is "رَضِيعَةْ".

مُظْلِمْ – مَسْرَحْ – مَلِكْ – يُحِبُّ – أَلْفٌ وَوَاحِدْ – لَيْلْ

©2014 Sandra Salsbury

Arabic Word	Part of Speech (and gender)	Romanization	IPA pronunciation (MSA)	English Translation	Notes
مُظْلِمْ	m. adjective	mooThlim	ˈmʊðˤ.lim	dark	1
مَسْرَحْ	m. noun	masraH	ˈmæs.rɑħ	theater	
مَلِكْ	m. noun	malik	ˈmæ.lɪk	king	2
يُحِبُّ	verb	yuHibb	jʊ.ˈħɪbb	to love	
أَلْفٌ وَوَاحِدْ	m.adj/ card. num	alfoon wa waaHid	ˈʔæl.fʊn. wæ.ˈwæ:.ħɪd	1001	3
لَيْلْ	m. noun	layl	læjl	night	

1 The feminine form is "مُظْلِمَةْ". The word for a dark color is "دَاكِنْ".
2 The feminine form is "مَلِكَةْ".
3 The feminine form is "أَلْفٌ وَوَاحِدَةْ".

اِسْمْ

©2014 Sandra Salsbury

Arabic Word	Part of Speech (and gender)	Romanization	IPA pronunciation (MSA)	English Translation	Notes
اِسْمْ	m. noun	esm	ʔɪsm	noun	

شِتَاءْ – ثَانِي – فِبْرَايِرْ – يَمْشِي – بَارِدْ – شَمَالْ – مَدِينَةْ – مَطَرْ مُبَلَّلْ – رَمَادِيّْ

©2014 Sandra Salsbury

Arabic Word	Part of Speech (and gender)	Romanization	IPA pronunciation (MSA)	English Translation	Notes
شِتَاءْ	m. noun	shitaa'	ʃɪ.'tæ:ʔ	Winter	
ثَانِي	m.adj	thaanee	'θæ:.ni:	2nd	1
فِبْرَايِرْ	m. noun	febraayer	fɪb.'rɑ:.jɪr	February	
يَمْشِي	verb	yamshee	'jæm.ʃi:	to walk	
بَارِدْ	m. adjective	baarid	'bæ:.rɪd	cold	2
شَمَالْ	n. noun	shamaal	ʃæ.'mæ:l	north	
مَدِينَةْ	f.noun	madeenah	mæ.'di:.næh	town	
مَطَرْ	m. noun	maTar	'mæ.tˤɑr	rain	3
مُبَلَّلْ	m. adjective	muballal	mʊ.'bæl.læl	wet	4
رَمَادِيّْ	m. noun	ramaadiyy	rɑ.'mæ:.dijj	gray	5

1 The feminine form is "ثَانِيَةْ".
2 The feminine form is "بَارِدَةْ".
3 For heavy rain you would use the word "غَيْثْ".
4 The feminine form is "مُبَلَّلَةْ".
5 The feminine form is "رَمَادِيَّةْ".

يَشْتَرِي – هَدِيَّةْ – دَرَّاجَةْ – هُوَ – مَالْ

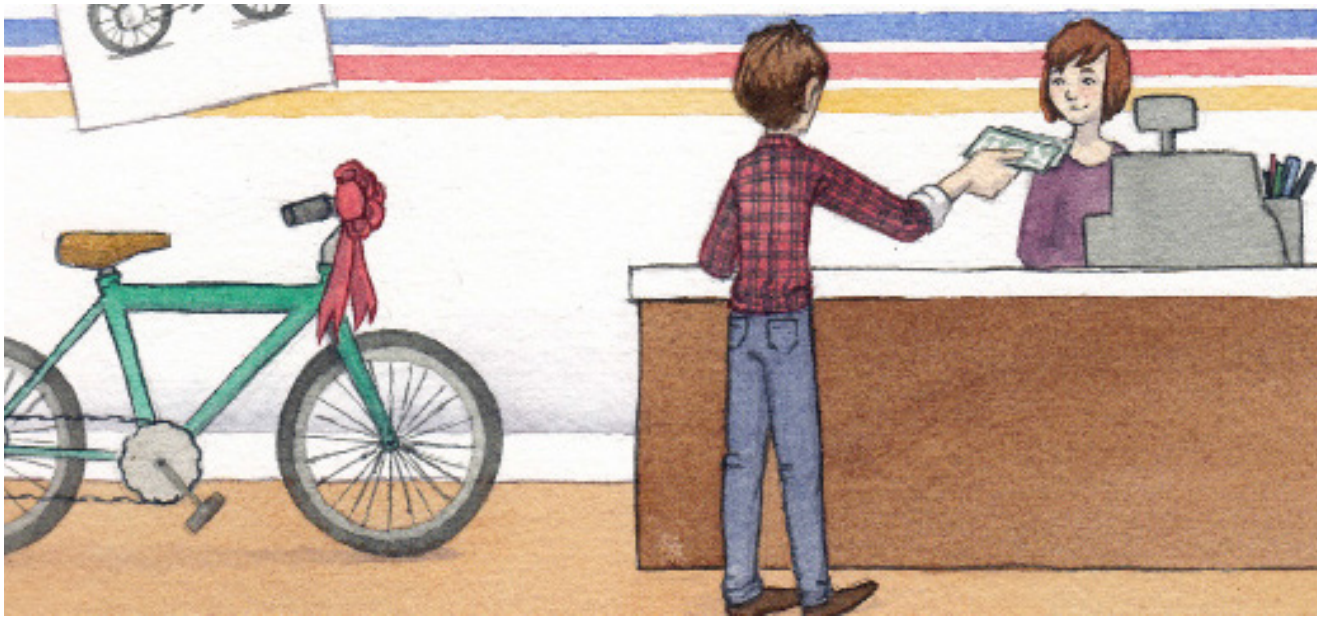

©2014 Sandra Salsbury

Arabic Word	Part of Speech (and gender)	Romanization	IPA pronunciation (MSA)	English Translation	Notes
يَشْتَرِي	verb	yashtaree	jæʃ.'tæ.ri:	to buy	
هَدِيَّةْ	f. noun	hadeyyah	hæ.'dij.jæh	gift	
دَرَّاجَةْ	f. noun	darraajah	dær.'rɑ.dʒæh	bicycle	1
هُوَ	sg. m. pronoun 3rd. Pr	huwa	hu:.wæ	it	2
مَالْ	m. noun	maal	mæ:l	money	3

1 The given translation is generally used for both bicycles and motorbikes. The word that specifies that the speaker means a bicycle is "دَرَّاجَةٌ هَوَائِيَّةٌ". For a motorbike the word is "دَرَّاجَةٌ نَارِيَّةٌ".

2 In Arabic, all nouns are either masculine or feminine, so there is no word for "it". You would use the masculine pronoun (i.e. "he"), which is given here, or the feminine pronoun "هِيَ".

3 You could also use the word "نُقُودْ". The word "مَالْ" can refer to all of a person's possessions, including land, animals, and trade, but it is usually used in the context of money. The word "نُقُودْ" is exclusively used with money.

مَلَابِسْ – مَتْجَرْ – عَلَامَةْ – يَبِيعْ – طَوِيلْ – مُرْتَخِي – بِنْطَالْ جَيْبْ – سِعْرْ – ثَمَانُونْ

©2014 Sandra Salsbury

Arabic Word	Part of Speech (and gender)	Romanization	IPA pronunciation (MSA)	English Translation	Notes
مَلَابِسْ	f. noun	malaabis	mæ.'læ:.bɪs	clothing	1
مَتْجَرْ	m. noun	matjar	'mæt.dʒær	store/shop	
عَلَامَةْ	f. noun	Aalaamah	ʕæ.'læ:.mæh	sign	
يَبِيعْ	verb	yabeeA	jæ.'bi:ʕ	to sell	
طَوِيلْ	m. adjective	Taweel	tˤɑ.'wi:l	long	2
مُرْتَخِي	m. adjective	murtakhee	mʊr.'tæ.xi:	loose	
بِنْطَالْ	m. noun	binTaal	bɪn.'tˤɑ:l	pants	3
جَيْبْ	m. noun	jayb	dʒæjb	pocket	
سِعْرْ	m. noun	siAr	sɪʕr	price	4
ثَمَانُونْ	f./m. adjective / Card. num.	thamaanoon	θæ.mæ:.'nu:n	80	

1 The word "ثِيَابْ" is used basically interchangeably.

2 The feminine form is "طَوِيلَةْ".

3 A word that is more common, though slang, is "بَنْطَلُونْ". Another word that is used in some areas is "سِرْوَالْ".

4 The word "ثَمَنْ" can also be used, especially when it refers to the word in a figurative sense (e.g. "the price of fame").

سَبْعُونْ – مِلْيُونْ – سَنَةْ – قَدِيمْ – صَلْبْ – صَخْرَةْ – جَبَلْ يَقَعْ – مَيِّتْ

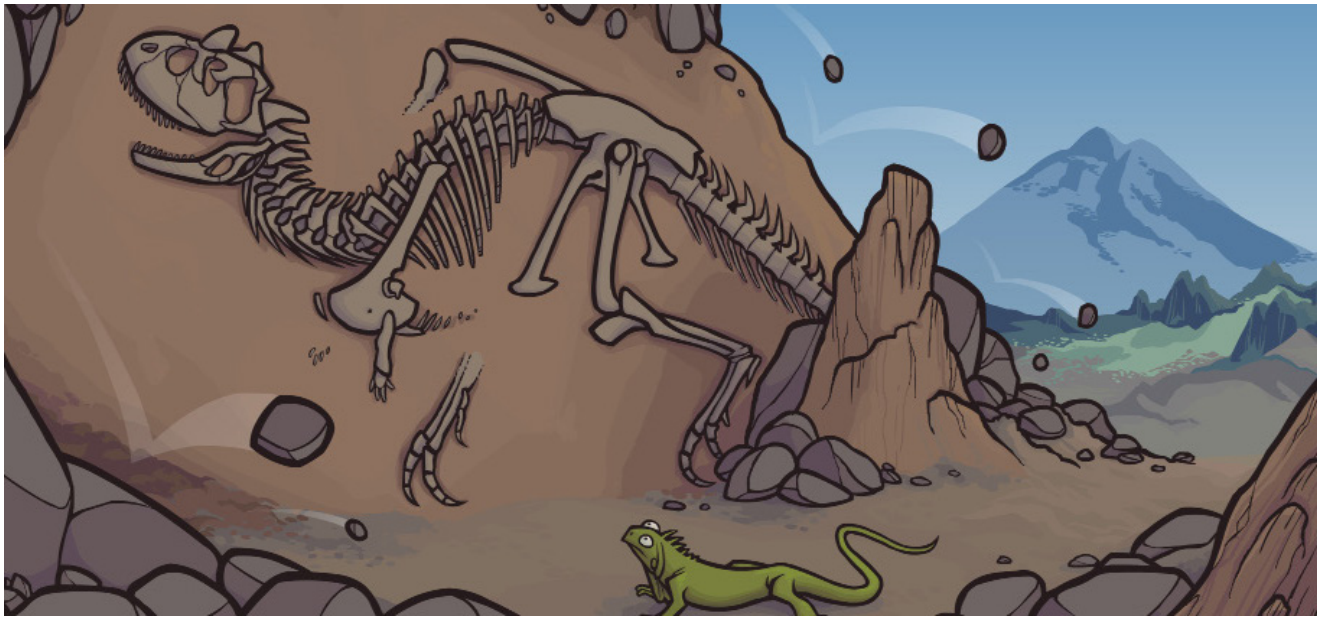

©2014 Katie Tiedrich

Arabic Word	Part of Speech (and gender)	Romanization	IPA pronunciation (MSA)	English Translation	Notes
سَبْعُونْ	f./m. adjective / Card. num.	sabAoon	sæb.ˈʕu:n	70	
مِلْيُونْ	f./m. adjective / Card. num.	milyoon	mɪl.ˈju:n	million	
سَنَةْ	f. noun	sanah	ˈsæ.næh	year	
قَدِيمْ	m. adjective	qadeem	qɑ.ˈdi:m	old (vs new)	1
صَلْبْ	m. adjective	Salb	sˁɑlb	hard	2
صَخْرَةْ	f. noun	Sakhrah	ˈsˁɑx.rɑh	stone	3
جَبَلْ	m. noun	jabal	ˈdʒæ.bæl	mountain	
يَقَعْ	verb	yaqaA	ˈjæ.qɑʕ	to fall	
مَيِّتْ	m. adjective	mayyet	ˈmæj.jɪt	dead	

1 The feminine form is "قَدِيمَةْ".
2 The feminine form is "صَلْبَةْ".
3 The given translation refers to "stone" as a material. A stone is " حَجَرْ " and a rock is "صَخْرَةْ".

صِفَةْ

©2014 Sandra Salsbury

Arabic Word	Part of Speech (and gender)	Romanization	IPA pronunciation (MSA)	English Translation	Notes
صِفَةْ	f. noun	Sifah	ˈsˤɪ.fæh	adjective	1

1 You could also use "نَعْتْ".

شَاحِنَةْ – إِطَارْ – أَرْضْ – يَحْمِلْ – وَزْنْ

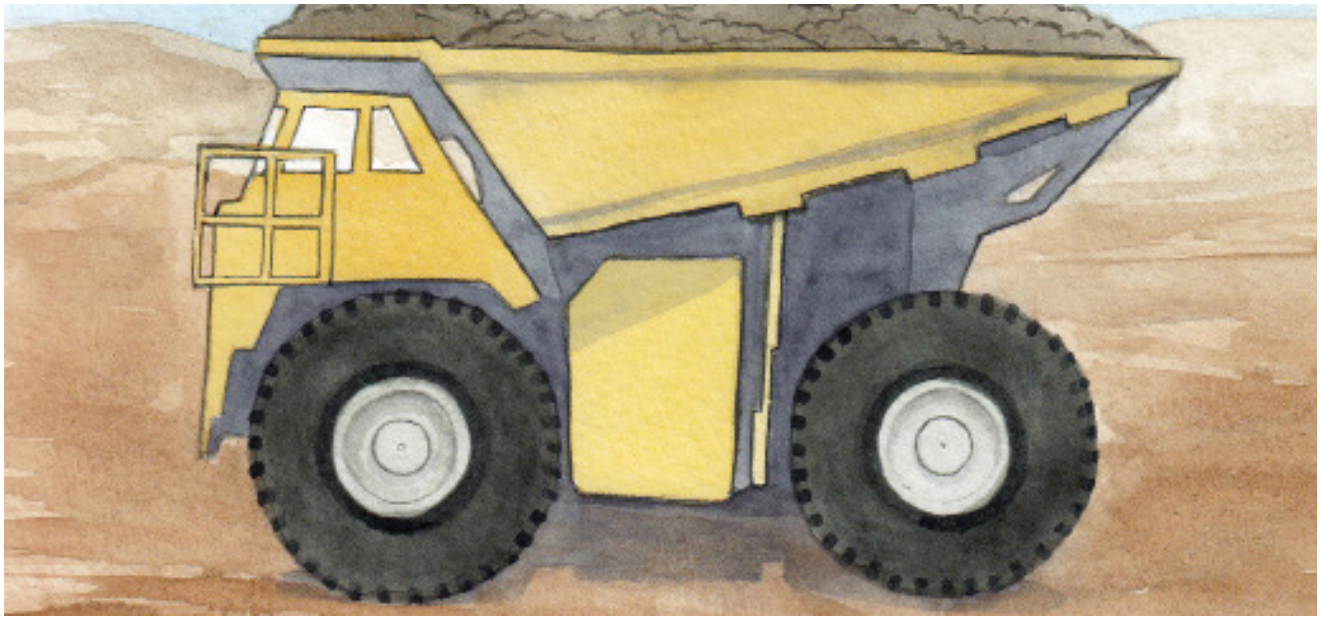

©2014 Sandra Salsbury

Arabic Word	Part of Speech (and gender)	Romanization	IPA pronunciation (MSA)	English Translation	Notes
شَاحِنَةْ	f. noun	shaaHinah	ʃæ:.ˈħɪ.næh	truck	
إِطَارْ	m.noun	Itaar	ʔɪ.ˈtˤæ:r	tire	
أَرْضْ	f. noun	arD	ʔærdˤ	ground	
يَحْمِلْ	verb	yaHmil	ˈjæħ.mɪl	to carry	
وَزْنْ	m. noun	wazn	wæzn	weight	

صِفْرْ – مُنْحَنِي – دَائِرَةْ – رَقْمْ

©2014 Sandra Salsbury

Arabic Word	Part of Speech (and gender)	Romanization	IPA pronunciation (MSA)	English Translation	Notes
صِفْرْ	card.num	Sifr	sˤɪfr	0	
مُنْحَنِي	m. adjective	munHanee	mʊn.ħæ.ˈni:	curved	1
دَائِرَةْ	f. noun	daa'irah	dæ:.ˈʔɪ.rɑh	circle	
رَقْمْ	m. noun	raqm	rɑqm	number	2

1 The feminine form is "مُنْحَنِيَةْ".

2 "Number" in the sense of quantity is "رَقْمْ"."عدد" is generally one digit; "عَدَدْ" is more than one digit.

يُونْيُو – دَافِئْ – شَاطِئْ – رَمْلْ – جَزِيرَةْ – جَنَّةْ

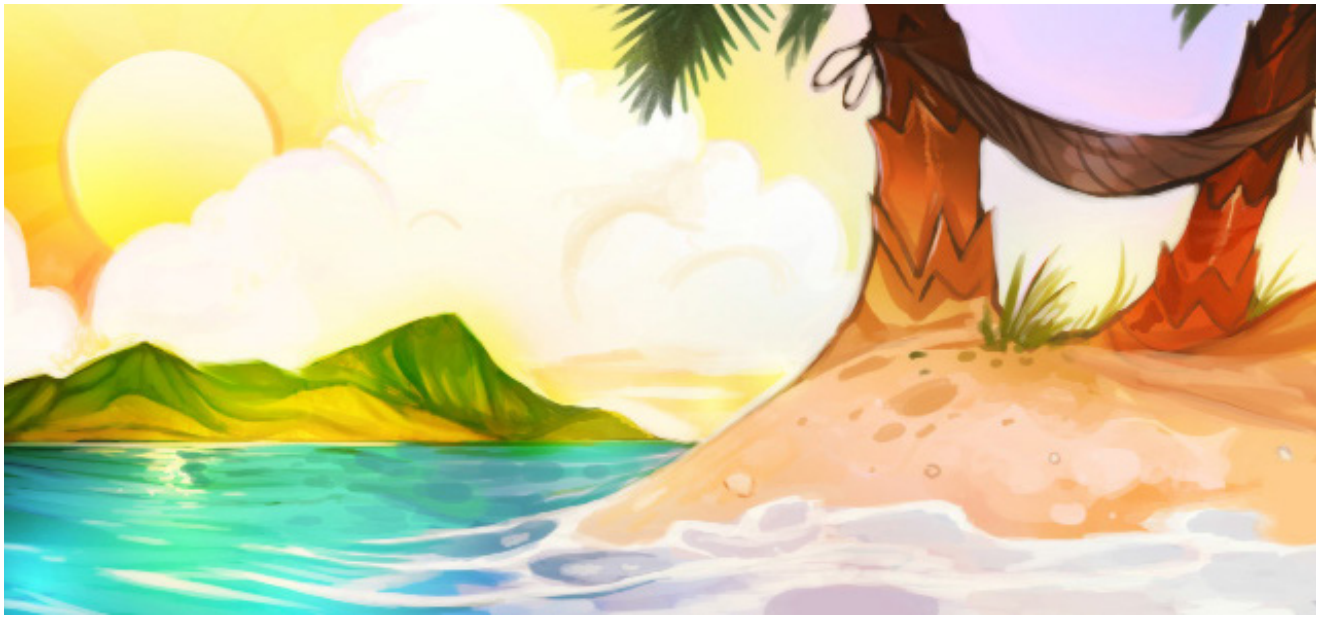

©2014 Michelle Czajkowski

Arabic Word	Part of Speech (and gender)	Romanization	IPA pronunciation (MSA)	English Translation	Notes
يُونْيُو	m. noun	yoonyo	ˈjuːˌnjuː	June	
دَافِئْ	m. adjective	daafi'	ˈdæːˌfɪʔ	warm	1
شَاطِئْ	m. noun	shaaTe'	ˈʃæːˌtˤɪʔ	beach	
رَمْلْ	m. noun	raml	rɑml	sand	
جَزِيرَةْ	f. noun	jazeerah	dʒæˌˈziːˌrɑh	island	
جَنَّةْ	f. noun	jannah	ˈdʒænˌnæh	heaven	

1 The feminine form is "دَافِئَةْ".

خِنْزِيرْ – أَرْبَعَةْ – رِجْلْ – مُتَّسِخْ – يَحْفِرْ – تُرْبَةْ
يَأْكُلْ – ذُرَةْ – نَبْتَةْ

©2014 Sandra Salsbury

Arabic Word	Part of Speech (and gender)	Romanization	IPA pronunciation (MSA)	English Translation	Notes
خِنْزِيرْ	m. noun	khinzeer	xɪn.'zi:r	pig	
أَرْبَعَةْ	m.adjective / Card.num	arbaAah	ʔær.'bæ.ʕæh	4	1
رِجْلْ	f. noun	rijl	rɪdʒl	leg	
مُتَّسِخْ	m. adjective	muttasikh	mʊt.'tæ.sɪx	dirty	2
يَحْفِرْ	verb	yaHfir	jæħ.fɪr	to dig	
تُرْبَةْ	f. noun	turbah	'tʊr.bæh	soil/earth	
يَأْكُلْ	verb	ya'kul	'jæʔ.kʊl	to eat	
ذُرَةْ	f. noun	Thurah	'ðʊ.rɑh	corn	
نَبْتَةْ	f. noun	nabtah	'næb.tæh	plant	

1 "أَرْبَعْ" is the feminine form.

2 An alternate translation is "وَسِخْ," which can also mean "dirty" in the sense of "corrupt" or "sordid". The feminine form is "مُتَّسِخَةْ".

عَائِلَةْ – يَجْلِسْ – أَسْفَلْ – زُجَاجْ – أَسْفَلْ – مَرْكَبْ – كَامِيرَا
صُورَةْ – بَحْرْ

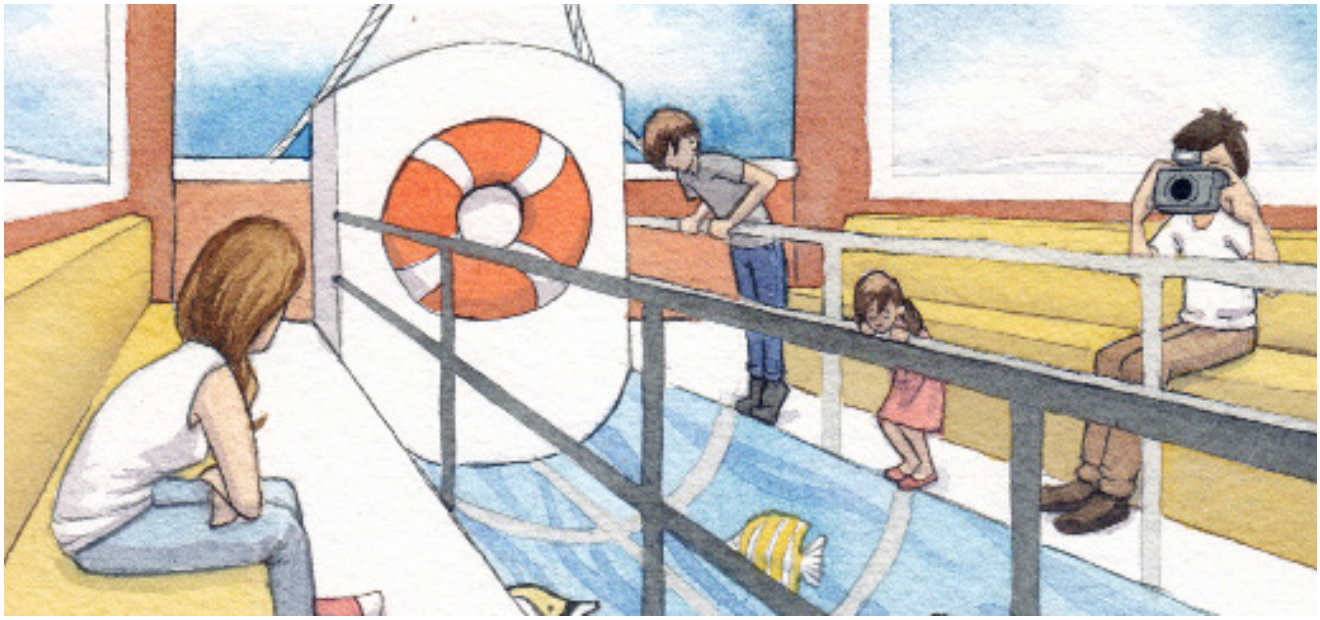

©2014 Sandra Salsbury

Arabic Word	Part of Speech (and gender)	Romanization	IPA pronunciation (MSA)	English Translation	Notes
عَائِلَةْ	f. noun	Aaa'ilah	ʕæː.ˈʔɪ.læh	family	
يَجْلِسْ	verb	yajlis	ˈyædʒ.lɪs	to sit	
أَسْفَلْ	m. noun	asfal	ˈʔæs.fæl	down	
زُجَاجْ	m. noun	zujaaj	zʊ.ˈdʒæːdʒ	glass	
أَسْفَلْ	m.noun	asfal	ˈʔæs.fæl	bottom	
مَرْكَبْ	m. noun	markab	ˈmær.kæb	boat	
كَامِيرَا	f. noun	kamira	ˈkæː.miː.rɑː	camera	
صُورَةْ	f. noun	Soorah	ˈsˤuː.rɑh	photograph	
بَحْرْ	m. noun	baHr	bæħr	sea	

فَنَّانْ – نُحَاسْ – أَدَاةْ – جَمِيلْ – طِينْ – مِصْبَاحْ – ثَلَاثُونْ – سِنْتِيمِتْرْ – طَوِيلْ

©2014 Sandra Salsbury

Arabic Word	Part of Speech (and gender)	Romanization	IPA pronunciation (MSA)	English Translation	Notes
فَنَّانْ	m. noun	fannaan	fæn.ˈnæːn	artist	1
نُحَاسْ	m. noun	nuHaas	nʊ.ˈħæːs	copper	
أَدَاةْ	f. noun	adaah	ʔæ.ˈdæːh	tool	
جَمِيلْ	m. adjective	jameel	dʒæ.ˈmiːl	beautiful	2
طِينْ	m. noun	Teen	tˤiːn	clay	
مِصْبَاحْ	m. noun	miSbaaH	mɪsˤ.ˈbæːħ	lamp	
ثَلَاثُونْ	card.num/ masc. fem. adj	thalaathoon	θæ.læː.ˈθuːn	30	
سِنْتِيمِتْرْ	m. noun	sentimetr	sɪn.ˈtiː.mɪtr	centimeter	
طَوِيلْ	m. adjective	Taweel	tˤɑ.ˈwiːl	tall	

1 A female artist is "فَنَّانَةْ".
2 The feminine form is "جَمِيلَةْ".

رَخِيصْ – فُنْدُقْ – سَبْعَةْ – يَوْمْ – بَلاَسْتِيكْ – سَرِيرْ

©2014 Chris Jones

Arabic Word	Part of Speech (and gender)	Romanization	IPA pronunciation (MSA)	English Translation	Notes
رَخِيصْ	m. adjective	rakheeS	rɑ.'xi:sˤ	cheap	
فُنْدُقْ	m. noun	funduq	'fʊn.dʊq	hotel	1
سَبْعَةْ	card.num/ m. adj	sabAah	'sæb.ʕæh	7	2
يَوْمْ	m. noun	yawm	yæwm	day	
بَلاَسْتِيكْ	m. noun	blasteek	'blæs.ti:k	plastic	
سَرِيرْ	m. noun	sareer	sæ.'ri:r	bed	

1 You can also use the word "نُزُلْ," which usually suggests a larger hotel.
2 The feminine form is "سَبْعْ".

مَحْكَمَةْ – مُحَامِي – هَادِئْ – صَوْتْ – بِلْيُونْ – دُولَارْ – عَقْدْ يُوَقِّعْ

©2014 Sandra Salsbury

Arabic Word	Part of Speech (and gender)	Romanization	IPA pronunciation (MSA)	English Translation	Notes
مَحْكَمَةْ	f. noun	maHkamah	mæħ.ˈkæ.mæh	court	
مُحَامِي	m. noun	muHaamee	mʊ.ˈħæː.miː	lawyer	1
هَادِئْ	m. adjective	haadi'	hæː.dɪʔ	quiet	2
صَوْتْ	m. noun	Sawt	sˤɑwt	voice	
بِلْيُونْ	m./f. adj / Card. num	bilyon	bɪl.ˈjuːn	billion	
دُولَارْ	m. noun	doolaar	duː.ˈlæːr	dollar	
عَقْدْ	m. noun	Aaqd	ʕæqd	contract	
يُوَقِّعْ	verb	yuwaqqiA	ju.ˈwæq.qɪʕ	to sign	

1 A female lawyer is "مُحَامِيَةْ".
2 The feminine form is "هَادِئَة".

مَسَاءْ ـ أَحَدَ عَشَرْ ـ خَمْسَةَ عَشَرْ ـ بَيْتْ ـ قُفْلْ ـ يَنَامْ

©2014 Sandra Salsbury

Arabic Word	Part of Speech (and gender)	Romanization	IPA pronunciation (MSA)	English Translation	Notes
مَسَاءْ	m. noun	masaa'	mæ.'sæ:ʔ	evening	
أَحَدَ عَشَرْ	m.adj/ card.num	aHada Aashar	'ʔæ.ħæ.dæ. ʕæ.'ʃær	11	1
خَمْسَةَ عَشَرْ	m.adj/ card.num	khamsata Aashar	'xɑm.sæ.tæ. ʕæ.'ʃær	15	2
بَيْتْ	m. noun	bayt	bayt	home	
قُفْلْ	m. noun	qufl	qʊfl	lock	
يَنَامْ	verb	yanaam	jæ.'næ:m	to sleep	

1 The feminine form is "إِحْدَى عَشْرَةْ".
2 The feminine form is "خَمْسَ عَشْرَةْ".

قَلْبْ – مَرَضْ – طَبِيبْ – يَدْفَعْ – إِبْرَةْ – دَوَاءْ – حَيّْ

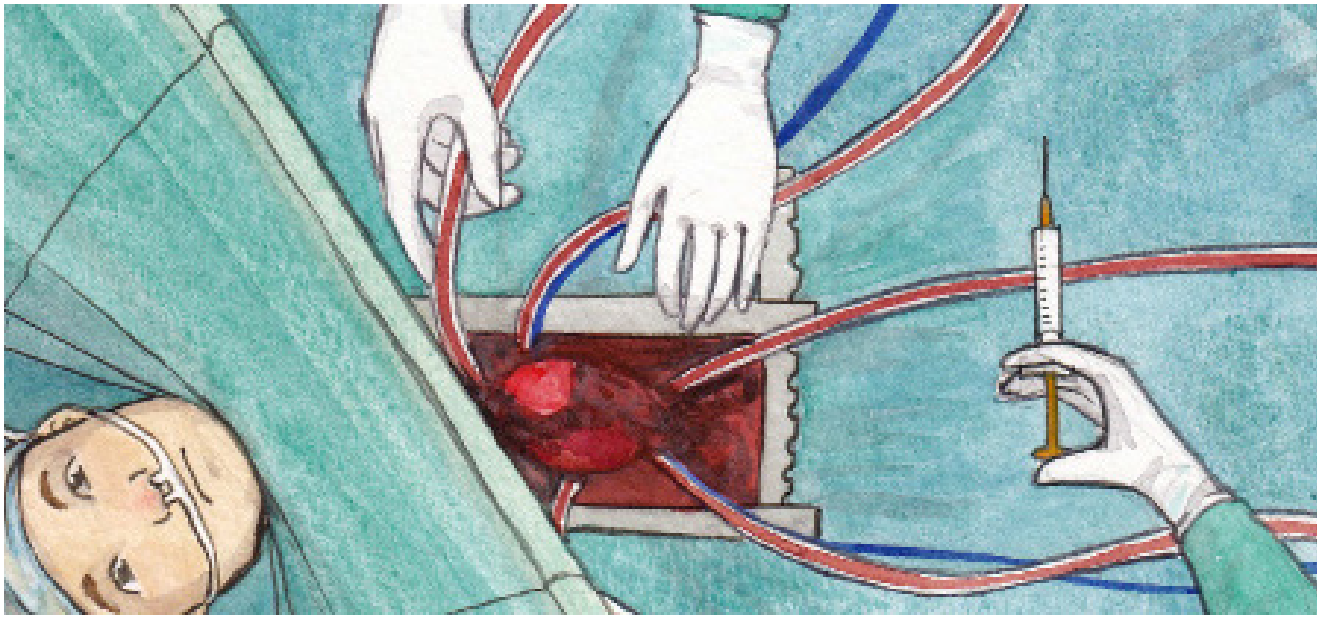

©2014 Sandra Salsbury

Arabic Word	Part of Speech (and gender)	Romanization	IPA pronunciation (MSA)	English Translation	Notes
قَلْبْ	m. noun	qalb	qɑlb	heart	
مَرَضْ	m. noun	maraD	mæ.rɑdˁ	disease	
طَبِيبْ	m. noun	Tabeeb	tˁɑ.'bi:b	doctor	1
يَدْفَعْ	verb	yadfaA	jæd.'fæʕ	to push	
إِبْرَةْ	f. noun	ibrah	'ʔɪb.rɑh	needle	
دَوَاءْ	m. noun	dawaa'	dæ.'wæ:ʔ	medicine	
حَيّْ	m. adjective	Hayy	ħæjj	alive	2

1 A female doctor is "طبِيبَةْ".
2 The feminine form is "حَيَّةْ".

قِطَّةْ ـ يَتْبَعْ ـ ثَلاَثَةْ ـ أَعْمَى ـ فَأْرْ

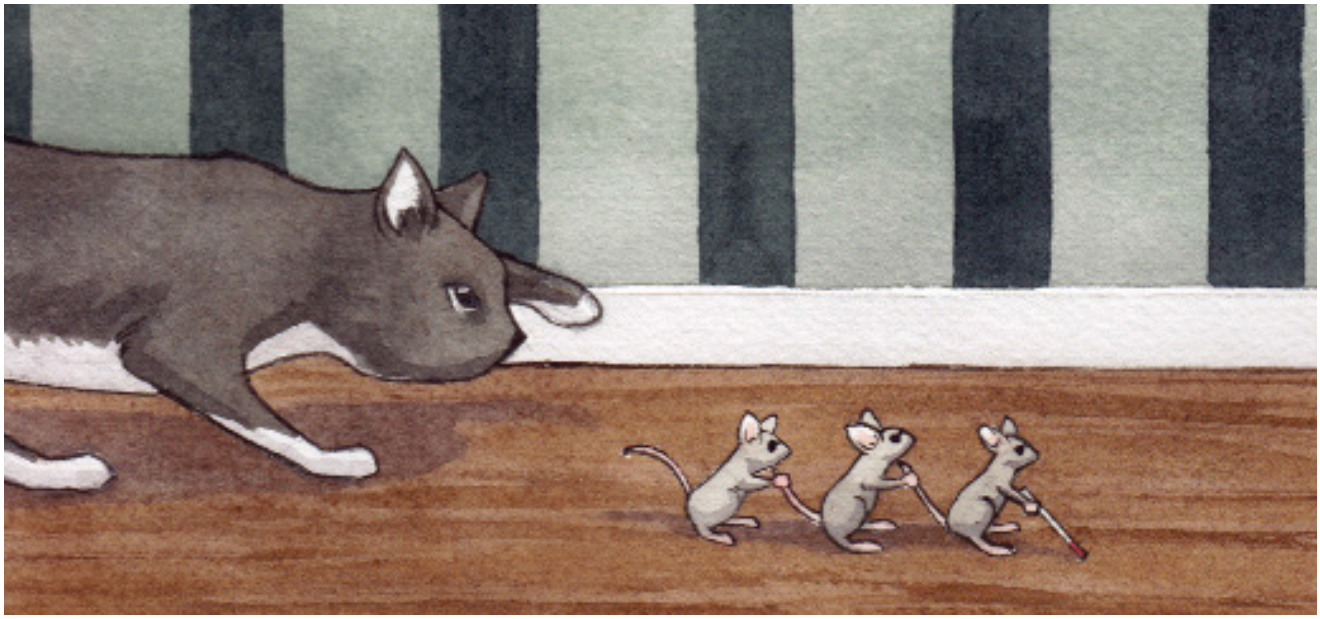

©2014 Sandra Salsbury

Arabic Word	Part of Speech (and gender)	Romanization	IPA pronunciation (MSA)	English Translation	Notes
قِطَّةْ	f. noun	qiTTah	ˈqɪtˤ.tˤɑh	cat	1
يَتْبَعْ	verb	yatbaA	ˈjæt.bæʕ	to follow	
ثَلاَثَةْ	m.adj/ card.num	thalaathah	θæ.ˈlæː.θæh	3	2
أَعْمَى	m. adjective	aAmaa	ˈʔæʕ.mæː	blind	3
فَأْرْ	m. noun	fa'r	fæʔr	mouse	

1 The masculine form is "قِطٌّ".
2 The feminine form is "ثَلَاْثْ".
3 The feminine form is "عَمْيَاءْ".

وَرَقَةْ – رِسَالَةْ – مَصْرِفْ – مُدِيرْ – وَظِيفَةْ – نَعَمْ – سَعِيدْ رَجُلْ

©2014 Sandra Salsbury

Arabic Word	Part of Speech (and gender)	Romanization	IPA pronunciation (MSA)	English Translation	Notes
وَرَقَةْ	f. noun	waraqah	wæ.ˈrɑ.qɑh	paper	
رِسَالَةْ	f.noun	risaalah	rɪ.ˈsæː.læh	letter	
مَصْرِفْ	m. noun	maSrif	ˈmæsˤ.rɪf	bank	1
مُدِيرْ	m. noun	mudeer	mʊ.ˈdiːr	manager	2
وَظِيفَةْ	f.noun	waTHeefah	wæ.ˈðˤiː.fæh	job	
نَعَمْ	adverb	naAam	ˈnæ.ʕæm	yes	
سَعِيدْ	m. adjective	saAeed	sæ.ˈʕiːd	happy	3
رَجُلْ	m. noun	rajul	ˈrɑ.dʒʊl	man	

1 You could also use "بِنْتْ".
2 A female manager is "مُدِيرَةْ".
3 The feminine form is "سَعِيدَةْ".

أَنْتُمْ – ثَمَانِيَةْ – كُرْسِيٌّ – مَطْعَمْ – ضَيِّقْ – طَاوِلَةْ – عَشَاءْ نَبِيذْ – دَجَاجَةْ – حَسَاءْ – مِلْعَقَة

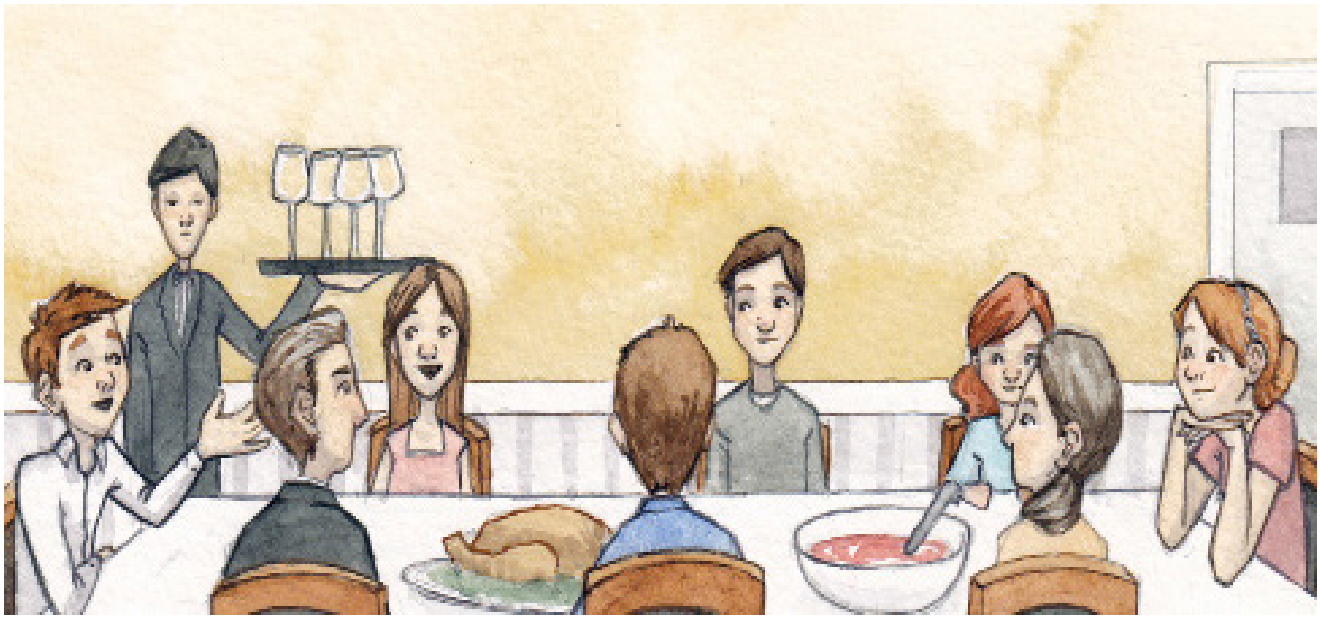

©2014 Sandra Salsbury

Arabic Word	Part of Speech (and gender)	Romanization	IPA pronunciation (MSA)	English Translation	Notes
أَنْتُمْ	pl. m. pronoun	antum	ʔæn.tʊm	you (plural)	1
ثَمَانِيَةْ	card.num / m.adj	thamaaniyah	θæ.'mæ:.nɪ.jæh	8	2
كُرْسِيٌّ	m. noun	kursiyy	kʊr.sɪjj	chair	
مَطْعَمْ	m. noun	maTAam	mætˤ.ʕæm	restaurant	
ضَيِّقْ	m. adjective	Dayyeq	'dˤɑj:.jɪq	narrow	3
طَاوِلَةْ	f. noun	Taawilah	'tˤɑ:.wɪ.læh	table	
عَشَاءْ	m. noun	Aashaa'	ʕæ.'ʃæ:ʔ	dinner	
نَبِيذْ	m. noun	nabeeTh	næ.'bi:ð	wine	
دَجَاجَةْ	f. noun	dajaajah	dæ.'dʒæ:.dʒæh	chicken	
حَسَاءْ	m. noun	Hasaa'	ħæ.'sæ:ʔ	soup	
مِلْعَقَة	f. noun	milAaqah	mɪl.'ʕæ.qɑh	spoon	

1 The feminine form, which is used when addressing a group that is entirely female, is " أَنْتُنَّ ". When addressing a group of mixed gender, you use the masculine form.

2 The feminine form is "ثَمَانْ".

3 "ضَيِّقَةْ" is the feminine form.

وَاحِدٌ وَثَلاثُونْ – تَارِيخْ – دِيسَمْبَرْ – ثَلْجْ – حِذَاءْ – يَذْهَبْ – غَابَةْ رِيَاحْ – يَرُجّْ – نَحِيلْ – وَرَقَةْ

©2014 Sandra Salsbury

Arabic Word	Part of Speech (and gender)	Romanization	IPA pronunciation (MSA)	English Translation	Notes
وَاحِدٌ وَثَلاثُونْ	card.num/ m.adj	waaHidun wa thalaathoon	'wæ:.ħɪ.dʊn. wæ θæ.'læ:.θu:n	31	1
تَارِيخْ	m. noun	taareekh	tæ:.'ri:x	date	
دِيسَمْبَرْ	m. noun	deesambar	di:.'sæm.bær	December	
ثَلْجْ	m. noun	thalj	thældʒ	snow	2
حِذَاءْ	m. noun	HiThaa'	ħɪ.'ðæ:ʔ	shoes	
يَذْهَبْ	verb	yaTh-hab	'jæð.hæb	to go	
غَابَةْ	f. noun	ghaabah	'ɣɑ:.bæh	forest	
رِيَاحْ	f. noun	riyaaH	rɪ.'jæ:ħ	wind	
يَرُجّْ	verb	yarujj	jæ.'rʊdʒdʒ	to shake	
نَحِيلْ	m. adjective	naHiil	na.'ħi:l	thin	
وَرَقَةْ	f. noun	waraqah	wæ.'rɑ.qɑh	leaf	

1 The feminine form is "إِحْدَى وَ ثَلَاثُونْ".

2 If you refer to thicker snow, like a blizzard, then you would use "جَلِيدْ".

زَوْجَةْ – صَغِيرْ – مَاسَةْ – حَفْلُ زِفَافْ – فُسْتَانْ – اَلْأَحَدْ – يَرْمِيْ – أَرُزّْ

©2014 Sandra Salsbury

Arabic Word	Part of Speech (and gender)	Romanization	IPA pronunciation (MSA)	English Translation	Notes
زَوْجَةْ	f. noun	zawjah	ˈzæw.dʒæh	wife	
صَغِيرْ	m. adjective	Sagheer	sˤɑ.ˈɣi:r	small/little	1
مَاسَةْ	f. noun	maasah	ˈmæ:.sæh	diamond	2
حَفْلُ زِفَافْ	m.noun	Haflu zifaaf	ˈħæf.lʊ. zɪ.ˈfæ:f	wedding	
فُسْتَانْ	m. noun	fustaan	ˈfʊs.tæ:n	dress	
اَلْأَحَدْ	m. noun	al'aHad	æl.ʔæ.ħæd	Sunday	
يَرْمِيْ	verb	yarmee	jær.ˈmi:	to throw	
أَرُزّْ	m. noun	aruzz	ʔæ.ˈrʊzz	rice	

1 The feminine form is "صَغِيرَةْ".

2 The given translation refers to one diamond. When referring to diamonds as a material, you would use "أَلْمَاسْ".

أُكْتُوبَرْ – اَلْخَمِيسْ – اثنان – فَرِيقْ – اِثْنَانِ وَعِشْرُونْ – لَاعِبْ قَدَمْ – كُرَة – مُعْجَبْ

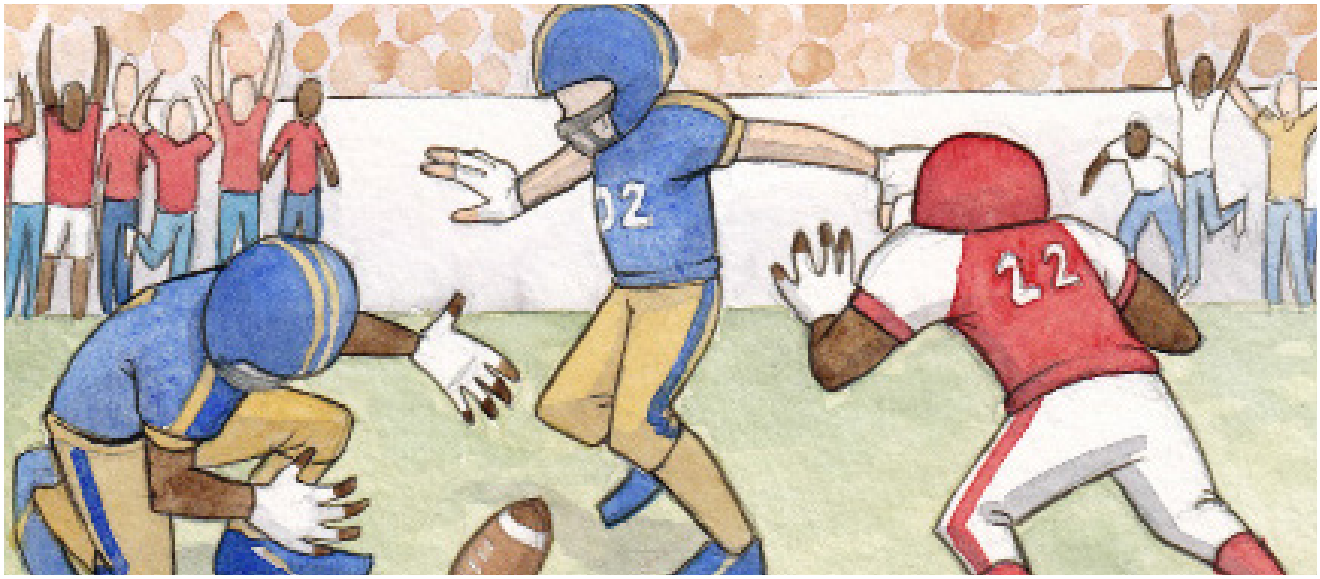

©2014 Sandra Salsbury

Arabic Word	Part of Speech (and gender)	Romanization	IPA pronunciation (MSA)	English Translation	Notes
أُكْتُوبَرْ	m. noun	octoobar	ʔʊk.'tu:.bær	October	
اَلْخَمِيسْ	m. noun	alkhamees	æl.xɑ.'mi:s	Thursday	
اثنان	m.adj / card. num	ithnaan	ʔɪθ.'næ:n	2	1
فَرِيقْ	m. noun	fareeq	fæ.'ri:q	team	
اِثْنَانِ وَعِشْرُونْ	m.adj / card. num	ithnaani wa Aishroon	ʔɪθ.'næ:.nɪ. wæʕɪʃ.'ru:n	22	2
لَاعِبْ	m. noun	laaAib	'læ:.ʕɪb	player	3
قَدَمْ	f. noun	qadam	'qɑ.dæm	foot	
كُرَة	f. noun	Kurah	'kʊ.rɑh	ball	
مُعْجَبْ	m. noun	muAjab	'mʊʕ.dʒæb	fan	4

1 The feminine form is "اثْنَتَانْ". Arabic nouns have different forms, depending upon whether they're singular, dual, or plural (three or more). As such, the adjective form of "2" is optional, and generally only used for emphasis, since the form of the noun clearly indicates when there are only two items.

2 The feminine form is "اثْنَتَانْ وَعِشْرُوْنْ".

3 A female player is "لَاعِبَةْ".

4 A female fan is "مُعْجَبَةْ".

يَضْرِبْ – حِصَانْ – قَوِيٌّ – حَيَوَانْ – يَجْذِبْ – ثَقِيلْ – صُنْدُوقْ

©2014 Sandra Salsbury

Arabic Word	Part of Speech (and gender)	Romanization	IPA pronunciation (MSA)	English Translation	Notes
يَضْرِبْ	verb	yaDrib	ˈjædˤ.rɪb	to beat	
حِصَانْ	m. noun	HiSaan	ħɪ.ˈsˤɑːn	horse	
قَوِيٌّ	m. adjective	Qaweyy	qɑ.ˈwɪjj	strong	1
حَيَوَانْ	m. noun	Hayawaan	ħæ.jæ.ˈwæːn	animal	
يَجْذِبْ	verb	yajThib	ˈjædʒ.ðɪb	to pull	
ثَقِيلْ	m. adjective	thaqeel	θæ.ˈqiːl	heavy	2
صُنْدُوقْ	m. noun	Sundooq	sˤʊn.ˈduːq	box	

1 The feminine form is "قَوِيَّةْ".
2 The feminine form is "ثَقِيلَةْ".

سَاعَةْ – تِسْعَةْ – أَرْبَعُونْ – صَبَاحْ – شَمْسْ – ضَوْءْ – قَهْوَةْ – أَنْفْ – يَشُمّْ

©2014 Sandra Salsbury

Arabic Word	Part of Speech (and gender)	Romanization	IPA pronunciation (MSA)	English Translation	Notes
سَاعَةْ	f. noun	saaAah	'sæ:ʕæh	clock	
تِسْعَةْ	masc.adj. / card. num	tisAah	tɪs.'ʕæh	9	1
أَرْبَعُونْ	fem/masc.adj./ card.num	arbaAoon	ʔær.bæ.'ʕu:n	40	
صَبَاحْ	m. noun	SabaaH	sˤa.'bæ:ħ	morning	
شَمْسْ	f. noun	shams	shæms	sun	
ضَوْءْ	m. noun	Daw'	dˤɑwʔ	light	
قَهْوَةْ	f. noun	qahwah	'qɑh.wæh	coffee	
أَنْفْ	m. noun	anf	ʔænf	nose	
يَشُمّْ	verb	yashumm	jæ.'ʃʊmm	to smell	

1 The feminine form is "تِسْعْ".

اَلْمقَدِّمَةْ – حَمَّامْ – شُبَّاكْ – يَرَى – عَيْنْ – حَدِيقَةْ

©2014 Sandra Salsbury

Arabic Word	Part of Speech (and gender)	Romanization	IPA pronunciation (MSA)	English Translation	Notes
اَلْمقَدِّمَةْ	f.noun	almuQaddimah	ʔæl.mʊ.qæd.ˈdɪ.mæh	front	
حَمَّامْ	m. noun	Hammam	ħæm.ˈmæ:m	bathroom	
شُبَّاكْ	m. noun	shubbaak	ʃʊb.ˈbæ:k	window	1
يَرَى	verb	yaraa	yæ.ˈrɑ:	to see	
عَيْنْ	f.noun	Aayn	ʕæjn	eye	
حَدِيقَةْ	f. noun	Hadeeqah	ħæ.ˈdi:.qɑh	garden	

1 You could also use "نَافِذَة", which has a broader meaning and can be used more figuratively (e.g. "a window on the future").

يَلْتَقِطْ – سِتَّةْ – كِيلُوغْرَامْ – قَبِيحْ – مُسَطَّحْ – سَمَكَةْ

©2014 Der-shing Helmer

Arabic Word	Part of Speech (and gender)	Romanization	IPA pronunciation (MSA)	English Translation	Notes
يَلْتَقِطْ	verb	yaltaqiT	jal.'ta.qɪtˤ	to catch	
سِتَّةْ	m.adj/ card.num	sittah	'sɪt.tæh	6	1
كِيلُوغْرَامْ	m. noun	keeloghraam	ki:.lu:'ɣrɑ:m	kilogram	
قَبِيحْ	m. adjective	qabeeH	qɑ.'bi:ħ	ugly	2
مُسَطَّحْ	m. adjective	musaTTaH	mʊ.'sætˤ.tˤɑħ	flat	
سَمَكَةْ	f. noun	samakah	sæ.'mæ.kæh	fish	

1 The feminine form is "سِتٌّ".
2 The feminine form is "قَبِيحَةْ".

أَنْت ـ يَتَعَلَّمْ ـ عَشَرَةْ ـ إِصْبَعْ ـ حَاسُوبْ ـ بَرْنَامَجْ ـ تِكْنُولُوجِيَا

©2014 Sandra Salsbury

Arabic Word	Part of Speech (and gender)	Romanization	IPA pronunciation (MSA)	English Translation	Notes
أَنْتْ	m. / f. 2nd sg. pronoun	'ant	ʔænt	you (singular)	1
يَتَعَلَّمْ	verb	yataAallam	jæ.tæ.ˈʕæl.læm	to learn	
عَشَرَةْ	card num/ m. adj	Aasharah	ʕæ.ˈʃæ.rɑh	10	2
إِصْبَعْ	m. noun	eSbaA	ˈʔɪsˤ.bæʕ	finger	
حَاسُوبْ	m. noun	Haasoob	ħæ:.ˈsu:b	computer	
بَرْنَامَجْ	m. noun	barnaamaj	bær.ˈnæ:. mædʒ	program (computer)	
تِكْنُولُوجِيَا	f. noun	tiknoloogiya	tɪk.nʊ.ˈlu:. dʒjæ:	technology	

1 The feminine form is "أَنتِ".
2 The feminine form is "عَشْرْ".

أَنَا – يَطْبُخْ – بَيْضَةْ – إِفْطَارْ – مَطْبَخْ – جَيِّدْ – كُوبْ – بُرْتُقَالَةْ – عَصِيرْ

©2014 Sandra Salsbury

Arabic Word	Part of Speech (and gender)	Romanization	IPA pronunciation (MSA)	English Translation	Notes
أَنَا	m. / f. sg. 1st person pronoun	anaa	ʾʔæ.næ	I	
يَطْبُخْ	verb	yaTbukh	ˈjætˤ.bʊx	to cook	
بَيْضَةْ	f. noun	bayDah	ˈbæj.dˤɑh	egg	
إِفْطَارْ	m. noun	ifTaar	ʔɪf.ˈtˤɑ:r	breakfast	
مَطْبَخْ	m. noun	maTbakh	ˈmætˤ.bæx	kitchen	
جَيِّدْ	m. adjective	jayyed	ˈdʒæj.jɪd	good	1
كُوبْ	m. noun	koob	ku:b	cup	
بُرْتُقَالَةْ	f. noun	burtuqaalah	bʊr.tʊ.ˈqɑ:.læh	orange	
عَصِيرْ	m. noun	AaSeer	ʕæ.ˈsˤi:r	juice	

1 The feminine form is "جَيِّدَةْ".

مَحَطَّةُ الْقِطَارْ – مُخَدِّرَاتْ – يَدْفَعْ – سِجْنْ – بَالِغْ اِثْنَا عَشَرَ شَهْرْ

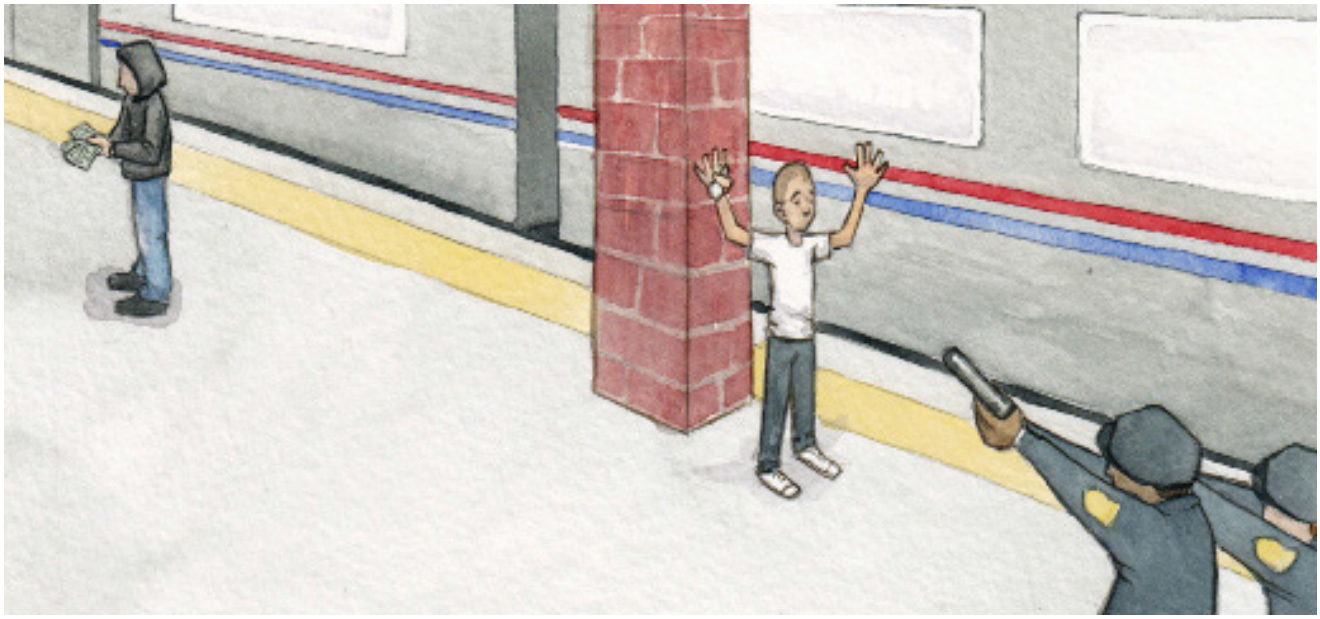

©2014 Sandra Salsbury

Arabic Word	Part of Speech (and gender)	Romanization	IPA pronunciation (MSA)	English Translation	Notes
مَحَطَّةُ الْقِطَارْ	f. noun	maHaTTatulqiTaar	mæ.ˈħætˤ.tˤɑ.tʊl.qɪ.ˈtˤɑːr.	train station	
مُخَدِّرَاتْ	f. noun	mukhaddiraat	mʊ.xɑd.ˈdɪ.rɑːt	drugs	1
يَدْفَعْ	verb	yadfaA	ˈjæd.fæʕ	to pay	
سِجْنْ	n. noun	sijn	sɪdʒn	prison	2
بَالِغْ	m.adj	baaligh	ˈbæː.lɪɣ	adult	3
اِثْنَا عَشَرْ	card.num/ masc.adj.	ithnaa Aashar	ˈʔɪθ.næˈʕæ.ʃær	12	4
شَهْرْ	m. noun	shahr	ʃæhr	month	

1 The given translation refers to illegal drugs. In a medical context to indicate a chemical substance with anesthestetic effects, you would use "مُخَدِّرْ".

2 You could also use "حَبْسْ" a word that, like the given translation, refers to both a prison building and the concept of imprisonment.

3 "بَالِغْ" is an adjective that means someone who has reached puberty. For the noun form, you would use "شَخْصٌ بَالِغْ", meaning "an adult person".

4 The feminine form is "اِثْنَتَا عَشْرَةْ".

مَائَةٌ وَاثْنَانْ – حَرَارَةْ – سَاخِنْ – جَافٌّ – صَيْفْ – عَرَقْ أُغُسْطُسْ – حَمّامُ سِبَاحَةْ

©2014 Sandra Salsbury

Arabic Word	Part of Speech (and gender)	Romanization	IPA pronunciation (MSA)	English Translation	Notes
مَائَةٌ وَاثْنَانْ	card.num	me'atun waa'ithnaan	mɪ.ˈʔæ.tʊn wæ ʔɪθ.ˈnæːn	102	
حَرَارَةْ	f. noun	Haraarah	ħæ.ˈrɑː.rɑh	temperature	
سَاخِنْ	m. adjective	saakhin	ˈsæː.xɪn	hot	1
جَافٌّ	m. adjective	jaaff	dʒæːff	dry	2
صَيْفْ	m. noun	Sayf	sˤɑjf	Summer	
عَرَقْ	m. noun	Aaraq	ˈʕæ.rɑq	sweat	
أُغُسْطُسْ	m. noun	oghuSTuS	ʔæ.ˈɣʊs.tˤʊs	August	
حَمّامُ سِبَاحَةْ	m. noun	Hammaamu sibaaHah	ħæm.ˈmæː.mʊ sɪ. ˈbæː.ħæh	pool	

1 The feminine form is "سَاخِنَةْ".
2 The feminine form is "جَافَّةْ".

طَبِيعَةْ – يُغَنِّي – أَصْفَرْ – طَائِرْ – جَنَاحْ – شَجَرَةْ – خَشَبْ سَمِيكْ – جِذْرْ

©2014 Jess Fink

Arabic Word	Part of Speech (and gender)	Romanization	IPA pronunciation (MSA)	English Translation	Notes
طَبِيعَةْ	f. noun	TabeeAah	tˤɑ.'bi:.ʕæh	nature	
يُغَنِّي	verb	yughannee	jʊ.'ɣɑn.ni:	to sing	
أَصْفَرْ	m. noun	aSfar	'ʔæsˤ.fær	yellow	1
طَائِرْ	m. noun	Taa'ir	'tˤɑ:.ʔɪr	bird	
جَنَاحْ	m. noun	janaaH	dʒæ.'næ:ħ	wing	
شَجَرَةْ	f. noun	shajarah	ʃæ.'dʒæ.rɑh	tree	
خَشَبْ	m. noun	khashab	'xɑ.ʃæb	wood	
سَمِيكْ	m. adjective	sameek	sæ.'mi:k	thick	
جِذْرْ	m. noun	jiThr	dʒɪðr	root	

1 The feminine form is "صَفْرَاءْ".

ثَلَاثَةَ عَشَرْ – أَرْضِيَّةْ – بِنَايَةْ – يَمُرُّ بِ – مَوْتْ

©2014 Christopher Hastings

Arabic Word	Part of Speech (and gender)	Romanization	IPA pronunciation (MSA)	English Translation	Notes
ثَلَاثَةَ عَشَرْ	card.num/ masc. adj.	thalaathata Aashar	θæ.ˈlæː. θæ.tæˈʕæ.ʃær	13	1
أَرْضِيَّةْ	f. noun	arDiyyah	ʔær.ˈdˤɪj.jæh	floor	2
بِنَايَةْ	f. noun	binaayah	bɪ.ˈnæː.yæh	building	3
يَمُرُّ بِ	verb	yamurru bi	jæ.ˈmʊr.rʊˈbi	to pass by	
مَوْتْ	m. noun	mawt	mæwt	death	

1 The feminine adj. form is "ثَلَثَ عَشْرَةْ".
2 An alternate translation is "أَرْضْ" which can also mean "earth" or "land".
3 "مَبْنَى" is generally a building smaller in size than "بِنَايَةْ".

يَرْسُمْ – قَلَمٌ جَافٌّ – صُورَةْ – يُعَلِّقْ – جِدَارْ – فَنّْ

©2014 Sandra Salsbury

Arabic Word	Part of Speech (and gender)	Romanization	IPA pronunciation (MSA)	English Translation	Notes
يَرْسُمْ	verb	yarsum	ˈyær.sʊm	to draw	
قَلَمٌ جَافٌّ	m. noun	qalamun jaaff	ˈqɑ.læ.mʊnˈdʒæːff	pen	1
صُورَةْ	f. noun	Soorah	ˈsˤuːrɑh	image	
يُعَلِّقْ	verb	yuAalliq	jʊ.ˈʕæl.lɪq	to hang	
جِدَارْ	m. noun	jidaar	dʒɪ.ˈdæːr	wall	
فَنّْ	n. noun	fann	fænn	art	

1 The given translation refers to a ballpoint pen. A fountain pen would be "قَلَمُ حِبْرْ".

ثَمَانِيَةَ عَشَرْ – حُفْرَةْ – لُعْبَةْ – يَلْعَبْ – أَخْضَرْ – سَاحَةْ – يَخْسَرْ

©2014 Sandra Salsbury

Arabic Word	Part of Speech (and gender)	Romanization	IPA pronunciation (MSA)	English Translation	Notes
ثَمَانِيَةَ عَشَرْ	m.noun/ card. num	thamaaniyata Aashar	θæ.ˈmæː.niː. jæ.tæˈʕæ.ʃær	18	1
حُفْرَةْ	f. noun	Hufrah	ˈħʊf.rah	hole	
لُعْبَةْ	f. noun	luAbah	ˈlʊʕ.bæh	game	
يَلْعَبْ	verb	yalAab	ˈjæl.ʕæb	to play	
أَخْضَرْ	m. noun/ adj	akhDar	ˈʔæx.dˤɑr	green	2
سَاحَةْ	f. noun	saaHah	ˈsæː.ħæh	yard	3
يَخْسَرْ	verb	yakhsar	ˈjæx.sær	to lose	

1 The feminine form is ثَمَانِيَ عَشْرَةْ

2 The feminine form is "خَضْرَاءْ".

3 You could also use "بَاحَةْ".

كَبِيرْ – يَدْ – ذَكَرْ – فِلْمْ – مُمَثِّل

©2014 Zach Weiner

Arabic Word	Part of Speech (and gender)	Romanization	IPA pronunciation (MSA)	English Translation	Notes
كَبِيرْ	m. adjective	kabeer	kæ.ˈbiːr	big/large	
يَدْ	f. noun	yad	yæd	hand	
ذَكَرْ	m. noun	Thakar	ˈðæ.kær	male	
فِلْمْ	m. noun	film	fɪlm	movie	
مُمَثِّل	m. noun	mumath-thil	mʊ.ˈmæθ.θɪl	actor	1

1 The word for "actress" is "مُمَثِّلَةْ".

وَلَدْ – قِطْعَةْ – لَيْمُونَةْ – سُكَّرْ – كَعْكَةْ – شَوْكَةْ – طَبَقْ – سَبْعَةَ عَشْرْ – أَبْرِيلْ

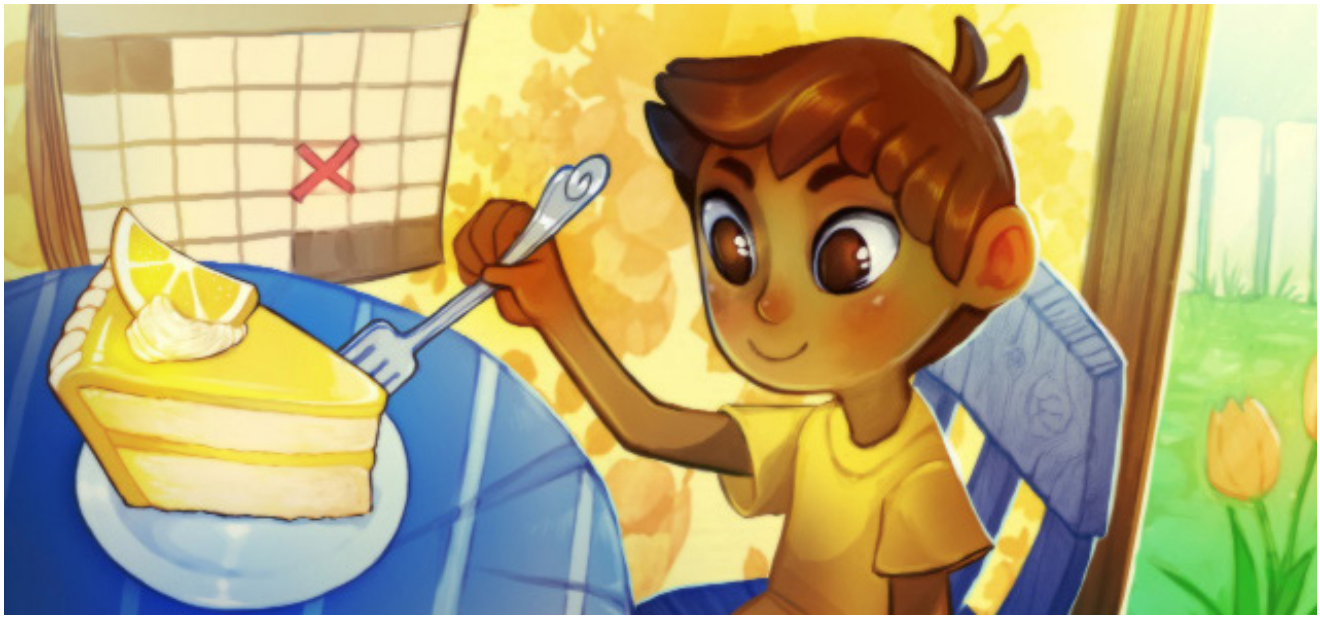

©2014 Michelle Czajkowski

Arabic Word	Part of Speech (and gender)	Romanization	IPA pronunciation (MSA)	English Translation	Notes
وَلَدْ	m. noun	walad	ˈwæ.læd	boy	
قِطْعَةْ	f. noun	qiTAah	ˈqɪtˤ.ʕæh	piece	
لَيْمُونَةْ	f. noun	laymoonah	læj.ˈmuː.næh	lemon	
سُكَّرْ	m. noun	sukkar	ˈsʊk.kær	sugar	
كَعْكَةْ	f. noun	kaAkah	ˈkæʕ.kæh	cake	
شَوْكَةْ	f. noun	shawkah	ˈʃæw.kæh	fork	
طَبَقْ	m. noun	Tabaq	ˈtˤɑ.bæq	plate	
سَبْعَةَ عَشْرْ	card.num / m.adj	sabAata Aashar	sæb.ˈʕæ.tæˈʕæ.ʃær	17	1
أَبْرِيلْ	m. noun	abreel	ʔæb.ˈriːl	April	

1 The feminine form is "سبعَ عَشْرَةْ".

اَلْأَرْبِعَاءْ – سُوقْ – طَعَامْ – غَدَاءْ – خُبْزْ – لَحْمْ الْبَقَرْ – مَوْزَةْ

©2014 Sandra Salsbury

Arabic Word	Part of Speech (and gender)	Romanization	IPA pronunciation (MSA)	English Translation	Notes
اَلْأَرْبِعَاءْ	m. noun	al-arbiAaa'	æl.ʔær.bɪ.ˈʕæʔ	Wednesday	
سُوقْ	m. noun	sooq	su:q	market	
طَعَامْ	m. noun	TaAaam	tˤɑ.ˈʕæ:m	food	
غَدَاءْ	m. noun	ghadaa'	ɣɑ.ˈdæ:ʔ	lunch	
خُبْزْ	m. noun	khubz	xʊbz	bread	
لَحْمْ الْبَقَرْ	m. noun	laHmulbaqar	ˈlæħ.mʊl.ˈbæ.qɑr	beef	
مَوْزَةْ	f. noun	mawzah	ˈmæw.zæh	banana	

كَتِفْ – حَقِيبَةْ – يَسَارْ – جَانِبْ – يَرْفَعْ

©2014 Sandra Salsbury

Arabic Word	Part of Speech (and gender)	Romanization	IPA pronunciation (MSA)	English Translation	Notes
كَتِفْ	m. noun	katif	'kæ.tɪf	shoulder	
حَقِيبَةْ	f. noun	Haqeebah	ħæ.'qi:.bæh	bag	
يَسَارْ	m. noun	yasaar	jæ.'sæ:r	left	
جَانِبْ	m. noun	jaanib	'dʒæ:.nɪb	side	
يَرْفَعْ	verb	yarfaA	'jær.fæʕ	to lift	

هِيَ – يَسْتَلْقِي – غُرْفَةُ نَوْمْ – سَقْفْ – مِرْوَحَةْ – هَوَاءْ – وَقْتْ سِتَّةَ عَشَرْ – بَعْدْ الظَّهِيرَة

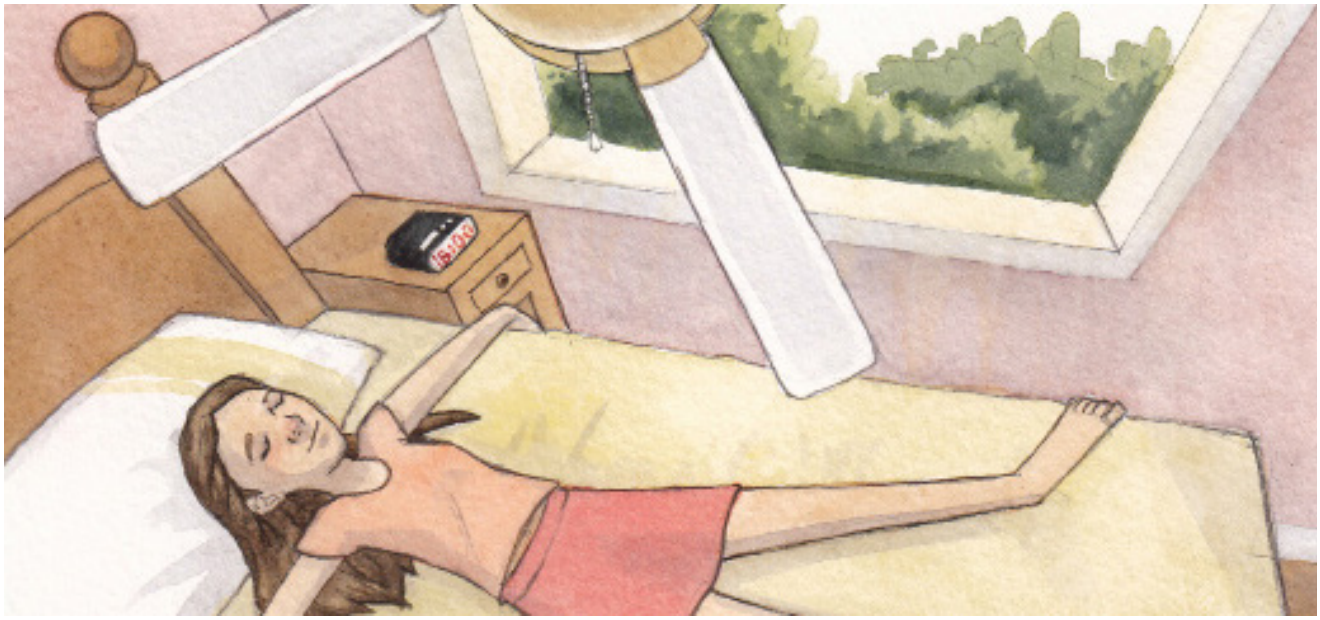

©2014 Sandra Salsbury

Arabic Word	Part of Speech (and gender)	Romanization	IPA pronunciation (MSA)	English Translation	Notes
هِيَ	f. sg. pronoun	hiya	'hɪ.jæ	she	
يَسْتَلْقِي	verb	yastalqii	yæs.tæl.'qii	to lie down	1
غُرْفَةُ نَوْمْ	f. noun	ghurfatu nawm	'ɣʊr.fæ.tʊ. 'næwm	bedroom	
سَقْفْ	m. noun	saqf	sæqf	ceiling	
مِرْوَحَةْ	f. noun	mirwaHah	mɪr.'wæ.ħæh	fan	
هَوَاءْ	m. noun	hawaa'	hæ.'wæʔ	air	
وَقْتْ	m. noun	waqt	wæqt	time	
سِتَّةَ عَشَرْ	card.num/ m.adj	sittata Aashar	'sɪt.tæ.tæ'ʕæ.ʃær	16	2
بَعْدْ الظَّهِيرَةْ	Expression	baAd aTH-THaheerah	'bæʕ.dæðˤ.ðˤɑ. 'hi:.rɑh	afternoon	

1 "يَتَمَدَّدْ", which essentially means "to expand," can also be used to mean "to lie down".
2 The adj. feminine form is "سِتَّ عَشْرَةْ".

طَائِرَةْ – تَذْكَرَةُ قِطَارْ – دَاخِلْ – مَطَارْ – إِلَى الأَمَامْ – خَلْفْ

©2014 Sandra Salsbury

Arabic Word	Part of Speech (and gender)	Romanization	IPA pronunciation (MSA)	English Translation	Notes
طَائِرَةْ	f. noun	Taa'irah	tˤɑ:.ˈʔɪ.rɑh	plane	
تَذْكَرَةُ قِطَارْ	f. noun	taThkaratu qiTaar	tæð.ˈkæ.rɑ.tʊ qɪ.ˈtˤɑ:r	(train) ticket	
دَاخِلْ	m.noun	daakhil	ˈdæ:.xɪl	inside	
مَطَارْ	m. noun	maTaar	mæ.ˈtˤɑ:r	airport	
إِلَى الأَمَامْ	Expression	ilal-amaam	ˈʔɪ.læl. ʔæ.ˈmæ:m	straight	1
خَلْفْ	m.noun	khalf	xɑlf	back (direction)	

1 When "straight" is used as an adjective, rather than as a direction, it is "مُسْتَقِيْمْ".

هَاتِفٌ مَحْمُولْ – شَبَكَةْ – تِسْعُونْ – دَقِيقَةْ – يَتَّصِلْ – صَدِيقْ – يَضْحَكْ

©2014 Sandra Salsbury

Arabic Word	Part of Speech (and gender)	Romanization	IPA pronunciation (MSA)	English Translation	Notes
هَاتِفٌ مَحْمُولْ	m. noun	haatifun maHmool	ˈhæː.tɪ.fʊn. mæħ.ˈmuːl	cell phone	
شَبَكَةْ	f. noun	shabakah	ˈʃæ.bæ.kæh	network	
تِسْعُونْ	m/f.noun/ Card. num	tisAoon	tɪs.ˈʕuːn	90	
دَقِيقَةْ	f. noun	daqeeqah	dæ.ˈqiː.qɑh	minute	
يَتَّصِلْ	verb	yattaSil	jæt.ˈtæ.sˁɪl	to call	1
صَدِيقْ	m. noun	Sadeeq	sˁɑ.ˈdiːq	friend	2
يَضْحَكْ	verb	yaDHak	ˈyædˁ.ħæk	to laugh	

1 The given translation means "to call" in the sense of calling someone on the phone. "To call" in the sense of calling out to someone is "يُنَادِي".

2 A female friend is "صَدِيقَةْ".

أُخْتْ – يَسْبَحْ – بُحَيْرَةْ – مَاءْ

©2014 Sandra Salsbury

Arabic Word	Part of Speech (and gender)	Romanization	IPA pronunciation (MSA)	English Translation	Notes
أُخْتْ	f. noun	okht	ʔʊxt	sister	
يَسْبَحْ	verb	yasbaH	ˈjæs.bæħ	to swim	
بُحَيْرَةْ	f. noun	buHayrah	bʊ.ˈħæj.rɑh	lake	
مَاءْ	m.noun	maa'	mæːʔ	water	

جَارْ – يَبْنِي – وَاحِدٌ وَثَمَانُونْ – مُرَبَّعْ – مِتْرْ – دَارْ – بُرتُقَالِيٌّ – طِلَاءْ

©2014 Sandra Salsbury

Arabic Word	Part of Speech (and gender)	Romanization	IPA pronunciation (MSA)	English Translation	Notes
جَارْ	m. noun	jaar	dʒæ:r	neighbor	1
يَبْنِي	verb	yabnee	jæb.'ni:	to build	
وَاحِدٌ وَثَمَانُونْ	card.num/ masc.adj.	waaHidun wa thamaanoon	'wæ.ħɪ.dʊn. wæ θæ.mæ:.'nu:n	81	2
مُرَبَّعْ	m. noun	murabbaA	mʊ.'rɑb.bæʕ	square	
مِتْرْ	m. noun	mitr	mɪtr	meter	
دَارْ	f. noun	daar	dæ:r	house	
بُرتُقَالِيٌّ	m. noun	burtuqaaliyy	bʊr.tʊ.'qɑ:.lɪjj	orange	3
طِلَاءْ	m. noun	Tilaa'	tˤɪ.'læʔ	paint	

1 A female neighbor is "جَارَةْ".
2 The feminine form is "وَاحِدَةٌوَثَمَانُوْنْ".
3 The feminine form is "بُرْتُقَالِيَّةْ".

أَخْ – سِتُّونْ – ثَانِيَةْ – عَالِي – تَلَّةْ – سِبَاقْ – يَجْرِي – سَرِيعْ

©2014 Sandra Salsbury

Arabic Word	Part of Speech (and gender)	Romanization	IPA pronunciation (MSA)	English Translation	Notes
أَخْ	m. noun	akh	ʔæx	brother	
سِتُّونْ	card.num/ m./f. adj	sittoon	sɪt.ˈtuːn	60	
ثَانِيَةْ	f. noun	thaaniyah	ˈθæː.nɪ.jæh	second	
عَالِي	m. adjective	Aaalee	ʕæː.liː	high	1
تَلَّةْ	f. noun	tallah	ˈtæl.læh	hill	
سِبَاقْ	m. noun	sibaaq	sɪ.ˈbæːq	race (sport)	
يَجْرِي	verb	yajree	ˈjædʒ.riː	to run	
سَرِيعْ	m. adjective	sareeA	sæ.ˈriːʕ	fast	2

1 The feminine form is "عَالِيَةْ".
2 The feminine form is "سَرِيعَةْ".

رَئِيسْ – يَفُوزْ – اِنْتِخَابَاتْ – الثُّلَاثَاءْ – نُوفَمْبَر – ثَالِثْ

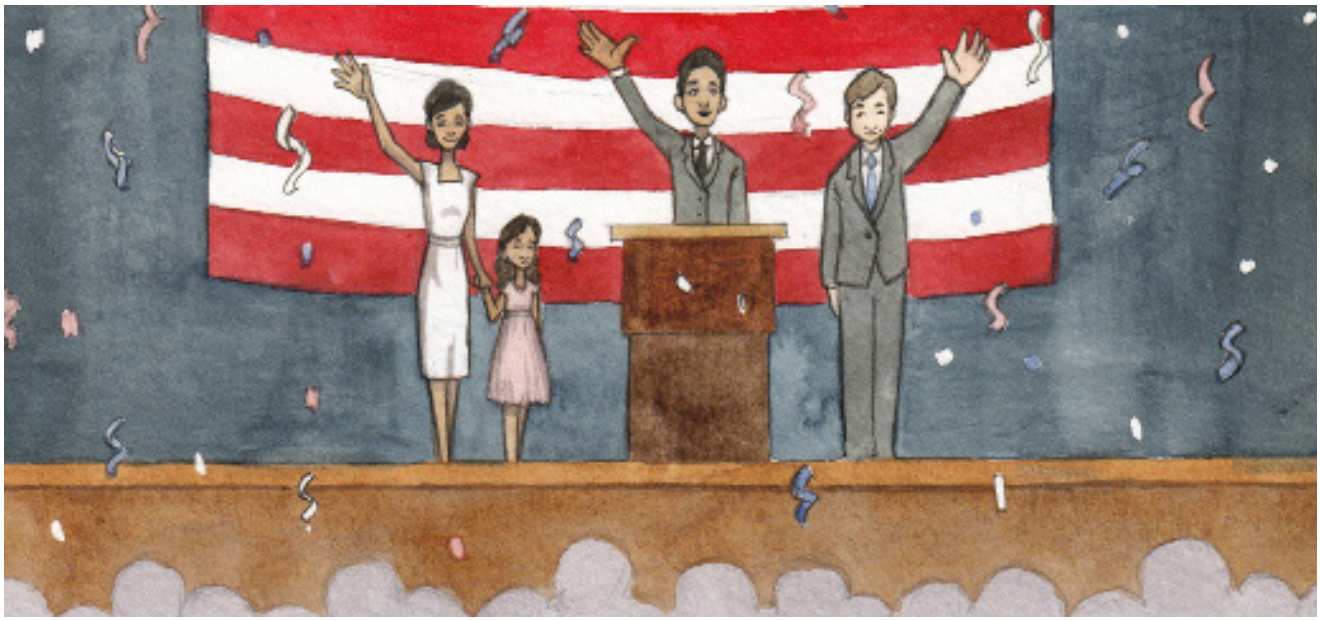

©2014 Sandra Salsbury

Arabic Word	Part of Speech (and gender)	Romanization	IPA pronunciation (MSA)	English Translation	Notes
رَئِيسْ	m. noun	ra'ees	rɑ.ˈʔi:s	president	
يَفُوزْ	verb	yafooz	jæ.ˈfu:z	to win	1
اِنْتِخَابَاتْ	f.noun	entikhaabaat	ʔɪn.tɪ.ˈxɑ:.bæ:t	election	
الثُّلَاثَاءْ	m. noun	ath-thulaathaa'	ʔθ.θʊ.læ:.ˈθæ:ʔ	Tuesday	
نُوفَمْبَر	m. noun	nofambar	nu:.ˈfæm.bær	November	
ثَالِثْ	m.adj	thaalith	ˈθæ:.lɪθ	3rd	2

1 An alternate translation is "يَكْسِبْ" which can also mean "to earn".
2 The feminine form is "ثَالِثَةْ".

اَلسَّبْتْ – حَانَةْ – وَاحِدْ وَعِشْرُونْ – جِعَّة – قَارُورَةْ – سَيِّءْ طَالِبْ – جَامِعَةْ

©2014 Sandra Salsbury

Arabic Word	Part of Speech (and gender)	Romanization	IPA pronunciation (MSA)	English Translation	Notes
اَلسَّبْتْ	m. noun	assabt	ʔs.'sæbt	Saturday	
حَانَةْ	f. noun	Haanah	'ħæ:.næh	bar	1
وَاحِدْ وَعِشْرُونْ	card.num/ m.adj	waaHidun wa 'ishroon	'wæ:.ħɪ.dʊn wæ ʕɪʃ.'ru:n	21	2
جِعَّة	f. noun	jiAah	dʒɪʕæh	beer	
قَارُورَةْ	f. noun	qaaroorah	qɑ:.'ru:.rah	bottle	
سَيِّءْ	m. adjective	sayye'	'sæj.jɪʔ	bad	3
طَالِبْ	m. noun	Taalib	'tˤɑ:.lɪb	student	4
جَامِعَةْ	f. noun	jaamiAah	'dʒæ:.mɪ.ʕæh	university	

1 You could also use " خَمَّارَةْ " or " بَارْ ". "بَارْ " is commonly used, but it is not MSA. Its origins are French and English.
2 The feminine form is "إِحْدَى وَ عِشْرُونْ".
3 The feminine form is "سَيِّئَةْ".
4 A female student is "طَالِبَةْ".

عِرْقْ – جِلْدْ – لَوْنْ – اِنْسَانْ – يُصَارِعْ – حَزِينْ

©2014 Sandra Salsbury

Arabic Word	Part of Speech (and gender)	Romanization	IPA pronunciation (MSA)	English Translation	Notes
عِرْقْ	m. noun	irq	ʕɪrq	race (ethnicity)	
جِلْدْ	m. noun	jild	dʒɪld	skin	
لَوْنْ	m. noun	lawn	læwn	color	
اِنْسَانْ	m. noun	insaan	ʔɪn.ˈsæːn	human (≠ animal)	1
يُصَارِعْ	verb	yuSaariA	jæ.ˈsˤɑː.rɪʕ	to fight	2
حَزِينْ	m. adjective	Hazeen	ħæ.ˈziːn	sad	

1 The feminine form is "إِنْسَانَةْ".
2 The given translation generally means a physical fight between two people. An alternate translation, "يُحَارِبْ" also includes wars and arguments.

لَطِيفْ – سِكْرِتِيرَةْ – خارج – مَكْتَبْ – حَافِلَةْ – اِثْنَانِ وَ سِتُّونْ مَكْتَبَةْ – بِطَاقَةْ

©2014 Sandra Salsbury

Arabic Word	Part of Speech (and gender)	Romanization	IPA pronunciation (MSA)	English Translation	Notes
لَطِيفْ	m. adjective	laTeef	læ.'tˤi:f	nice	
سِكْرِتِيرَةْ	f. noun	sikretairah	sɪk.rɪ.'ti:.rɑh	secretary	1
خارج	adverb	khaarij	'xɑ:.rɪdʒ	outside	2
مَكْتَبْ	m. noun	maktab	'mæk.tæb	office	
حَافِلَةْ	f. noun	Haafilah	'ħæ:.fɪ.læh	bus	
اِثْنَانِ وَ سِتُّونْ	card.num/ m.adj	ithnataan waspittoon	ʔɪθ.'næ:nɪ wæ sɪt.'tu:n	62	3
مَكْتَبَةْ	f. noun	maktabah	mæk.'tæ.bæh	library	
بِطَاقَةْ	f. noun	biTaaqah	bɪ.'tˤɑ:.qɑh	card	

1 A male secretary is "سِكْرِتِيْرْ".
2 The outside as a noun is "خارج".
3 Feminine adjective is اِثْنَتَانِ وَسِتُّوْنْ

فَاتِحْ – أَزْرَقْ – قَمِيصْ – شُرْطَةْ – مُسَدَّسْ – يُطْلِقُ النَّارْ – قَتْلْ

©2014 Sandra Salsbury

Arabic Word	Part of Speech (and gender)	Romanization	IPA pronunciation (MSA)	English Translation	Notes
فَاتِحْ	m. adjective	faatiH	ˈfæː.tɪħ	light (vs dark)	1
أَزْرَقْ	m. noun	azraq	ˈʔæz.rɑq	blue	2
قَمِيصْ	m. noun	qameeS	qɑ.ˈmiːsˤ	shirt	
شُرْطَةْ	f.noun	shurTah	ˈʃʊr.tˤɑh	police	
مُسَدَّسْ	m. noun	musaddas	mʊ.ˈsæd.dæs	gun	
يُطْلِقُ النَّارْ	Expression	yuTliqunnaar	jutˤ.lɪ.qʊn. næːr	to shoot	
قَتْلْ	m.noun	qatl	qɑtl	murder	

1 The feminine form is "فَاتِحَةْ".
2 The feminine form is "زَرْقَاءْ".

مُعَلِّمْ – مَدْرَسَةْ – خَمْسُونْ – نِصْفْ – مَائَةْ – يُعَلِّمْ – طِفْلْ
قَلَمُ رَصَاصْ – مَلْحُوظَةْ

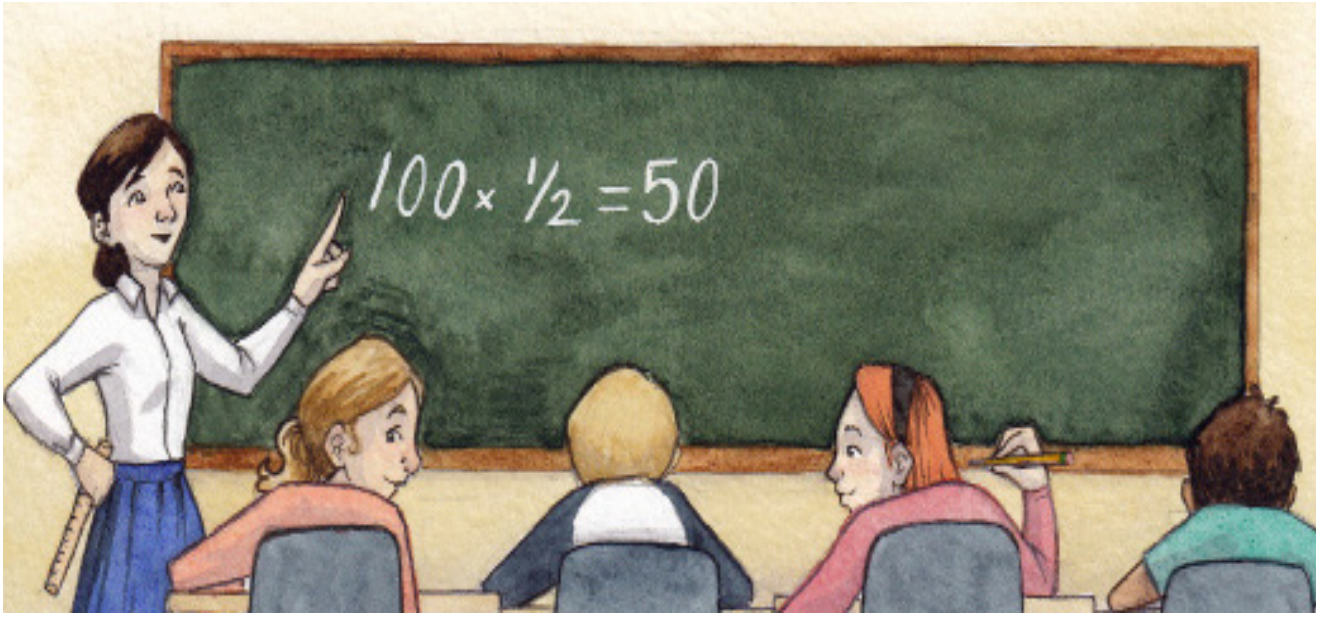

©2014 Sandra Salsbury

Arabic Word	Part of Speech (and gender)	Romanization	IPA pronunciation (MSA)	English Translation	Notes
مُعَلِّمْ	m. noun	muAallim	mʊ.ˈʕæl.lɪm	Teacher	1
مَدْرَسَةْ	f. noun	madrasah	mæd.ˈrɑ.sæh	school	
خَمْسُونْ	card.num/ f.m. adj	khamsoon	xɑm.ˈsu:n	50	
نِصْفْ	m.noun	niSf	nɪsˤf	half	
مَائَةْ	f. noun	me'ah	ˈmɪ.ʔæh	100	
يُعَلِّمْ	verb	yuAallim	jʊ.ˈʕæl.lɪm	to teach	
طِفْلْ	m. noun	Tifl	tˤɪfl	child (= boy/girl)	2
قَلَمُ رَصَاصْ	m. noun	qalamu raSaaS	ˈqɑ.læ.mʊ rɑ.ˈsˤɑ:s	pencil	
مَلْحُوظَةْ	f. noun	malHooTHah	mæl.ˈħu:.ðæh	note	

1 A female teacher is "مُعَلِّمَةْ".
2 The feminine form is "طِفْلَةْ".

بِنْتْ – حُلُمْ – يَبْتَسِمْ – مَلِكَةْ – جِنْسْ – أُنْثَى – ذَهَبْ – رَأْسْ غَنِيٌّ

©2014 Michelle Czajkowski

Arabic Word	Part of Speech (and gender)	Romanization	IPA pronunciation (MSA)	English Translation	Notes
بِنْتْ	f. noun	bint	bɪnt	girl	
حُلُمْ	m. noun	Hulum	ˈħʊ.lʊm	dream	
يَبْتَسِمْ	verb	yabtasim	jæb.ˈtæ.sɪm	to smile	
مَلِكَةْ	f. noun	malikah	ˈmæ.lɪ.kæh	queen	
جِنْسْ	m.noun	jins	dʒɪns	sex (gender)	
أُنْثَى	f. noun	unthaa	ˈʔʊn.θæː	female	
ذَهَبْ	m. noun	Thahab	ˈðæ.hæb	gold	
رَأْسْ	m. noun	ra's	rɑʔs	head	
غَنِيٌّ	m. adjective	ghaniyy	ɣɑ.ˈnii	rich	1

1 The feminine form is "غَنِيَّةْ".

مُؤَلِّفْ ـ اِثْنَانِ وَخَمْسُونْ ـ أُسْبُوعْ ـ يَكْتُبْ ـ أَلْفْ ـ صَفْحَةْ ـ كِتَابْ

©2014 Sandra Salsbury

Arabic Word	Part of Speech (and gender)	Romanization	IPA pronunciation (MSA)	English Translation	Notes
مُؤَلِّفْ	m. noun	mu'allif	mʊ.ˈʔæl.lɪf	author	1
اِثْنَانِ وَخَمْسُونْ	m.adj/ card.num	ithnaani wa khamsoon	ʔɪθ.ˈnæ:.nɪ wæ xɑm.ˈsu:n	52	2
أُسْبُوعْ	m. noun	osbooA	ʔʊs.ˈbu:ʕ	week	
يَكْتُبْ	verb	yaktub	ˈjæk.tʊb	to write	
أَلْفْ	card.num / m. f. adj	alf	ʔælf	1000	
صَفْحَةْ	f. noun	SafHah	ˈsˤɑf.ħæh	page	
كِتَابْ	m. noun	kitaab	kɪ.ˈtæ:b	book	

1 A female author is "مُؤَلِّفَةْ".

2 The feminine form is "اِثْنَتَانْ وَخَمْسُوْنْ".

نَادِي – بَطِيءْ – مُوسِيقَى – يَسْتَمِعْ – آلةٌ مُوسِيقِيَّةْ

©2014 Sandra Salsbury

Arabic Word	Part of Speech (and gender)	Romanization	IPA pronunciation (MSA)	English Translation	Notes
نَادِي	m. noun	naadee	'næ:.di:	club	
بَطِيءْ	m. adjective	baTee'	bæ.'tˤi:ʔ	slow	1
مُوسِيقَى	f.noun	mooseeqaa	mu:.'si:.qɑ:	music	
يَسْتَمِعْ	verb	yastamiA	jæs.'tæ.mɪʕ	to listen (music)	
آلةٌ مُوسِيقِيَّةْ	f. noun	aalatunmooseeqiyyah	'ʔæ:.læ.tʊn mu:.si:'qɪj.jæh	instrument (musical)	

1 The feminine form is "بَطِينَةْ".

جَنُوبْ – غَرْبْ – مَوْقِعْ – وَاحِدٌ وَخَمْسُونْ – فَضَاءْ – يَطِيرْ

©2014 Sandra Salsbury

Arabic Word	Part of Speech (and gender)	Romanization	IPA pronunciation (MSA)	English Translation	Notes
جَنُوبْ	m.noun / m.adj	janoob	dʒæ.ˈnuːb	south	
غَرْبْ	m.noun / m.adj	gharb	ɣɑrb	west	
مَوْقِعْ	m. noun	mawqiA	ˈmæw.qɪʕ	location	
وَاحِدٌ وَخَمْسُونْ	card.num/ m.adj	waaHidun wa khamsoon	ˈwæːˈħɪ.dʊn. wæ xɑm.ˈsuːn	51	1
فَضَاءْ	m. noun	faDaa'	fæ.ˈdˤɑʔ	space (outer space)	
يَطِيرْ	verb	yaTeer	jæ.ˈtˤiːr	to fly	

1 The feminine form is وَاحِدَةٌوَخَمْسُوْنْ

الإِثْنَيْنْ – قِطَارْ – اِثْنَانِ وَثَمَانُونْ – شَرْقْ – اِتِّجَاهْ – فَقِيرْ – أُمّْ يَشْتَغِلْ – مَدِينَةْ

©2014 Sandra Salsbury

Arabic Word	Part of Speech (and gender)	Romanization	IPA pronunciation (MSA)	English Translation	Notes
الإِثْنَيْنْ	m. noun	al-ithnayn	æl.ˈʔɪθ.næjn	Monday	
قِطَارْ	m. noun	qiTaar	qɪ.ˈtˤɑ:r	train	
اِثْنَانِ وَثَمَانُونْ	card.num/ m.adj	ithnaaani wa thamaanoon	ʔɪθ.ˈnæ:.nɪ wæ θæ.ˈmæ:.nu:n	82	1
شَرْقْ	m.noun / m.adj	sharq	ʃærq	east	
اِتِّجَاهْ	m. noun	ittijaah	ʔɪt.tɪ.ˈʤæ:h	direction	
فَقِيرْ	m. adjective	faqeer	fæ.ˈqi:r	poor	2
أُمّْ	f.noun	umm	ʔʊmm	mother	
يَشْتَغِلْ	verb	yashtaghil	jæʃ.ˈtæ.ɣɪl	to work	3
مَدِينَةْ	f. noun	madeenah	mæ.ˈdi:.næh	city	

1 The feminine form is "اثْنَتَانْ وَثَمَانُوْنْ".
2 The feminine form is "فَقِيرَةْ".
3 You could also use "يَعْمَلْ".

عِلْمْ – مَجَلَّةْ – مُخّْ – يُفَكِّرْ – نَوَوِيّْ – حَرَارَةْ – طَاقَةْ

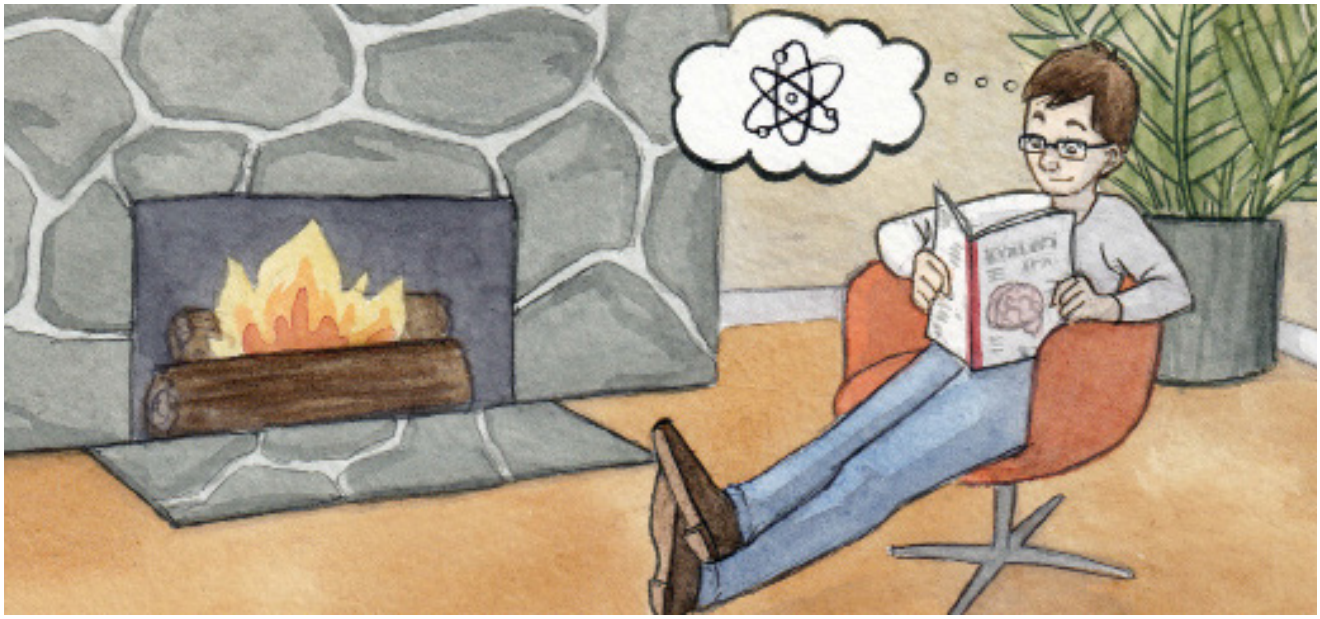

©2014 Sandra Salsbury

Arabic Word	Part of Speech (and gender)	Romanization	IPA pronunciation (MSA)	English Translation	Notes
عِلْمْ	m. noun	Ailm	ʕɪlm	science	
مَجَلَّةْ	f. noun	majallah	mæ.ˈdʒæl.læh	magazine	
مُخّْ	m. noun	mukh-kh	mʊxx	brain	
يُفَكِّرْ	verb	yufakkir	jʊ.ˈfæk.kɪr	to think	
نَوَوِيّْ	m. adjective	nawaweyy	næ.wæ.ˈwjj	nuclear	
حَرَارَةْ	f. noun	Haraarah	ħæ.ˈrɑː.rɑh	heat	
طَاقَةْ	f. noun	Taaqah	ˈtˤɑː.qɑh	energy	

وَاحِدٌ وَتِسْعُونْ – وَقُودْ – مُحَرِّكْ – سَيَّارَةْ – مُوَاصَلَاتْ – يَقُودْ
جِسْرْ – يَنْعَطِفْ – يَمِينْ – يَتَوَقَّفْ

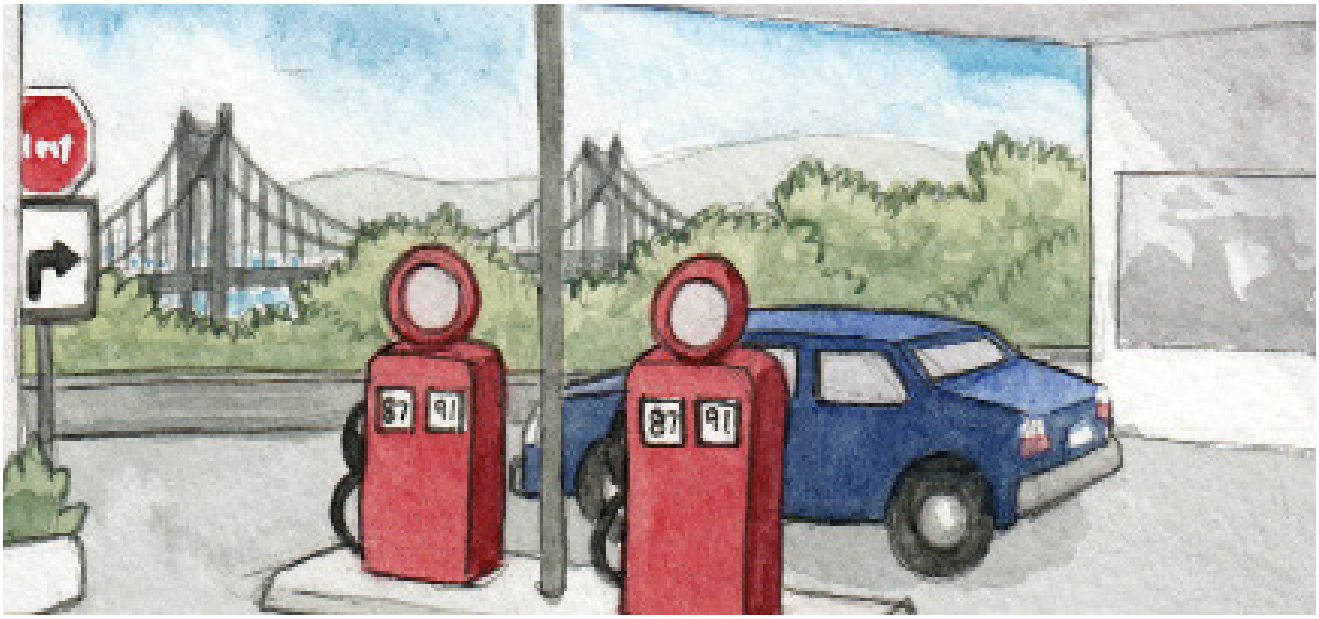

©2014 Sandra Salsbury

Arabic Word	Part of Speech (and gender)	Romanization	IPA pronunciation (MSA)	English Translation	Notes
وَاحِدٌ وَتِسْعُونْ	card.num/ mas.adj	waaHidun wa tisAoon	ˈwæːˈħɪ.dʊn. wæ tɪsˈʕuːn	91	1
وَقُودْ	m. noun	waqood	wæˈquːd	gasoline	
مُحَرِّكْ	m. noun	muHarrik	mʊˈħær.rɪk	engine	
سَيَّارَةْ	f. noun	sayyaarah	sæjˈjæː.rɑh	car	
مُوَاصَلَاتْ	f. noun	muwaaSalaat	mʊ.wæːˌsˤɑˈlæːt	transportation	
يَقُودْ	verb	yaqood	jæˈquːd	to drive	
جِسْرْ	m. noun	jisr	dʒɪsr	bridge	
يَنْعَطِفْ	verb	yanAaTif	jænˈʕæˌtˤɪf	to turn	
يَمِينْ	m.noun / m.adj	yameen	jæˈmiːn	right	
يَتَوَقَّفْ	verb	yatawaqqaf	jæˌtæˈwæq.qɑf	to stop	2

1 The feminine form is "فَقِيرَةْ".

2 It is also common to use "يِقِفْ" though this word literally means "to stand".

اِثْنَانِ وَسَبْعُونْ – سَاعَةْ – يُنَظِّفْ – مِعْطَفْ – دَمْ – بُقْعَةْ غَالِي – فَاتُورَةْ

©2014 Sandra Salsbury

Arabic Word	Part of Speech (and gender)	Romanization	IPA pronunciation (MSA)	English Translation	Notes
اِثْنَانِ وَسَبْعُونْ	m.adj / card.num	ithnaani wa sabAoon	ʔɪθ.'næ:.nɪ wæ sæb.'ʕu:n	72	1
سَاعَةْ	f. noun	saaAah	'sæ:.ʕæh	hour	
يُنَظِّفْ	verb	yunaTHif	jʊ.'næð.ðɪf	to clean	
مِعْطَفْ	m. noun	miATaf	'mɪʕ.tˤɑf	coat	
دَمْ	m. noun	dam	dæm	blood	
بُقْعَةْ	f. noun	buqAah	'bʊq.ʕæh	stain	
غَالِي	m. adjective	ghaalee	'ɣɑ:.li:	expensive	2
فَاتُورَةْ	f. noun	faatoorah	fæ:.'tu:.rɑh	bill	

1 The feminine form is "اثْنَتَانْ وَسَبْعُوْنْ".
2 The feminine form is "غَالِيَةْ".

مُنْخَفِضْ – وَادِي – مَزْرَعَةْ – يُطْعِمْ – بَقَرَةْ – حَلِيبْ – يَخْلِطْ – جُبْنْ

©2014 Sandra Salsbury

Arabic Word	Part of Speech (and gender)	Romanization	IPA pronunciation (MSA)	English Translation	Notes
مُنْخَفِضْ	m. adjective	munkhafiD	mʊn.ˈxɑ.fɪdˤ	low	
وَادِي	m. noun	waadee	ˈwæː.diː	valley	
مَزْرَعَةْ	f. noun	mazraAah	mæz.ˈrɑ.ʕæh	farm	
يُطْعِمْ	verb	yuTAim	jʊtˤ.ʕɪm	to feed	
بَقَرَةْ	f. noun	baqarah	ˈbæ.qɑ.rɑh	cow	
حَلِيبْ	m. noun	Haleeb	ħæ.ˈliːb	milk	
يَخْلِطْ	verb	yakhliT	ˈjæx.lɪtˤ	to mix/stir	
جُبْنْ	m.noun	jubn	dʒʊbn	cheese	

نَحْنْ – رَابِعْ – يُولْيُو – يَسْمَعْ – يَنْفَجِرْ – أَحْمَرْ

©2014 Sandra Salsbury

Arabic Word	Part of Speech (and gender)	Romanization	IPA pronunciation (MSA)	English Translation	Notes
نَحْنْ	m / f pl. pronoun	naHn	næħn	we	
رَابِعْ	m.adj	raabiA	'rɑ:.bɪʕ	4th	1
يُولْيُو	m. noun	yoolioo	'ju:l.ju:	July	
يَسْمَعْ	verb	yasmaA	'jæs.mæʕ	to hear (a sound)	
يَنْفَجِرْ	verb	yanfajir	jæn.'fæ.dʒɪr	to explode	
أَحْمَرْ	m. noun	aHmar	'ʔæħ.mær	red	2

1 The feminine form is "رَابِعَةْ".
2 The feminine form is "حَمْرَاءْ".

زَوْجْ – وَجْهْ – لِحْيَةْ – عَشَرَةُآلاَفْ – قَصِيرْ – أَسْوَدْ – شَعْرْ

©2014 Sandra Salsbury

Arabic Word	Part of Speech (and gender)	Romanization	IPA pronunciation (MSA)	English Translation	Notes
زَوْجْ	m. noun	zawj	zæwj	husband	
وَجْهْ	m. noun	wajh	wædʒh	face	
لِحْيَةْ	f. noun	liHyah	ˈlɪħ.jæh	beard	1
عَشَرَةُآلاَفْ	card.num / f. m. adj	Aasharatu ˈaalaaf	ˈʕæ.ʃæ.rɑ.tʊ ʔæː. ˈlæːf	10000	
قَصِيرْ	m. adjective	qaSeer	qɑ.ˈsˤiːr	short (vs long)	
أَسْوَدْ	m. noun	aswad	ˈʔæs.wæd	black	2
شَعْرْ	m. noun	shaAr	ʃæʕr	hair	

1 The feminine form is حَمْرَاءْ

2 The feminine form is "سَوْدَاءْ".

شَفَةْ – سِنّْ – يَتَكَلَّمْ/يَقُولْ – مُتَنَاغِمْ – صَوْتْ

©2014 Sandra Salsbury

Arabic Word	Part of Speech (and gender)	Romanization	IPA pronunciation (MSA)	English Translation	Notes
شَفَةْ	f. noun	shafah	ˈʃæ.fæh	lip	
سِنّْ	m. noun	sinn	sɪnn	tooth	
يَتَكَلَّمْ/يَقُولْ	verb	yatakallam/ yaqool	jæ.taˈkal.lam / jæ.ˈquːl	to speak/say	
مُتَنَاغِمْ	m noun	mutanaghim	mʊ.tæːˈnæː.ɣɪm	consonant	
صَوْتْ	m. noun	Sawt	sˤɑwt	sound	

أَرْبَعَةَ عَشَرْ – اِثْنَانِ وَتِسْعُونْ – يَجِدْ – بَلَدْ – عَمِيقْ – مُحِيطْ – مَوْجَةْ – لَا – خَرِيطَةْ – حَافَةْ – عَالَمْ

©2014 Sandra Salsbury

Arabic Word	Part of Speech (and gender)	Romanization	IPA pronunciation (MSA)	English Translation	Notes
أَرْبَعَةَ عَشَرْ	m. adj / Card. num.	arbaAata Aashar	ˈʔær.bæ.ʕæ.tæˈʕæ.ʃær	14	1
اِثْنَانِ وَتِسْعُونْ	m.adj/ card.num	ithnaani wa tisAoon	ʔɪθ.ˈnæ:.nɪ wæ tɪs.ˈʕu:n	92	2
يَجِدْ	verb	yajid	jæ.ˈdʒɪd	to find	
بَلَدْ	m.noun	balad	ˈbæ.læd	country	
عَمِيقْ	m. adj	Aameeq	ʕæ.ˈmi:q	deep	3
مُحِيطْ	m. noun	muHeeT	mʊ.ˈħi:tˤ	ocean	
مَوْجَةْ	f. noun	mawjah	ˈmæw.dʒæh	wave	
لَا	Preposition	laa	læ:	no	
خَرِيطَةْ	f. noun	khareeTah	xɑ.ˈri:tˤɑh	map	
حَافَةْ	f. noun	Hafah	ˈħæ:.fæh	edge	
عَالَمْ	m. noun	Aaalam	ˈʕæ:.læm	world	

1 The feminine form is "أَرْبَعَ عَشْرَةْ".
2 The feminine form is "اِثْنَتَانْ وَتِسْعُوْنْ".
3 The feminine form is "عَمِيقَةْ".

يَتَذَوَّقْ – مِلْحْ – زَيْتْ – لَحْمُ الْخِنْزِيرْ – تُفَّاحَةْ

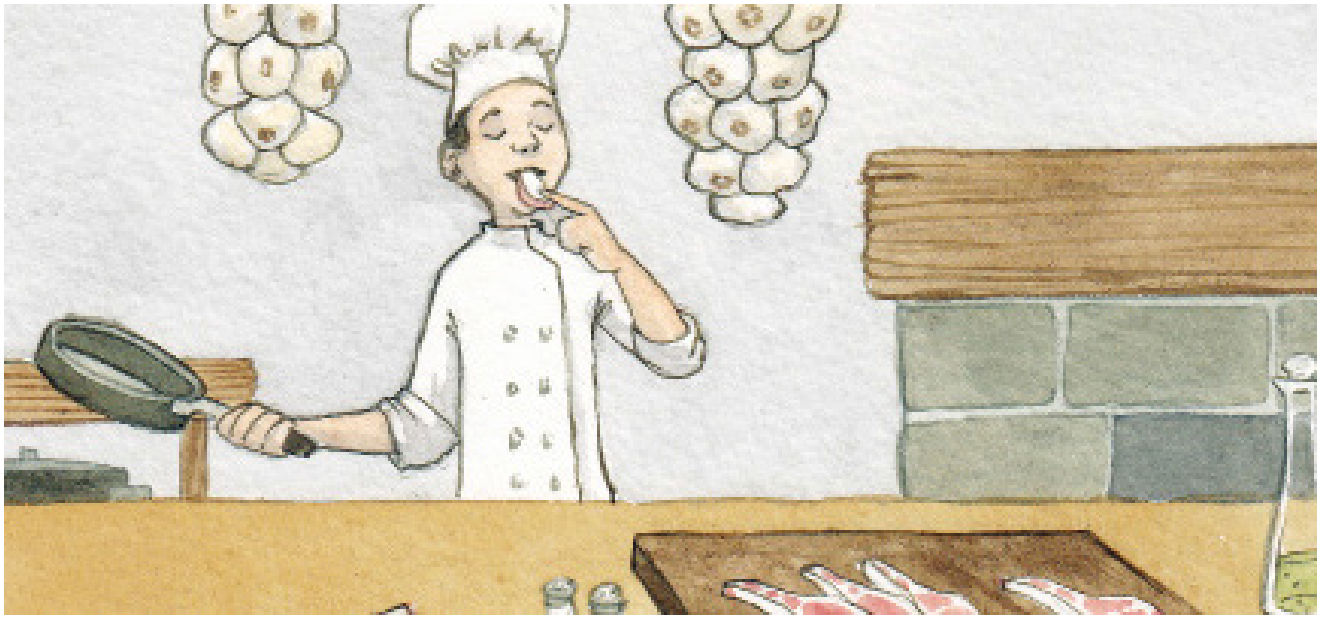

©2014 Sandra Salsbury

Arabic Word	Part of Speech (and gender)	Romanization	IPA pronunciation (MSA)	English Translation	Notes
يَتَذَوَّقْ	verb	yataThawwaq	jæ.tæ.ˈðæw.wæq	to taste	
مِلْحْ	m. noun	milH	mɪlħ	salt	
زَيْتْ	m. noun	zayt	zæjt	oil	
لَحْمُ الْخِنْزِيرْ	m.noun	laHmulkhinzeer	ˈlæħ.mʊl. xɪn. ˈziːr	pork	
تُفَّاحَةْ	f. noun	tuffaaHah	tʊf.ˈfæː.ħæh	apple	

وَاحِدٌوَسِتُّونْ – شَارِعْ – زَاوِيَةْ – كَنِيسَةْ – قِسِّيسْ – يَتَزَوَّجْ

©2014 Sandra Salsbury

Arabic Word	Part of Speech (and gender)	Romanization	IPA pronunciation (MSA)	English Translation	Notes
وَاحِدٌوَسِتُّونْ	card.num/ m.adj	waaHidun wa sittoon	ˈwæːˑ.ħɪ.dʊn. wæ.sɪt.ˈtuːn	61	1
شَارِعْ	m. noun	sharia	ˈʃæːˑ.rɪʕ	street/road	2
زَاوِيَةْ	f. noun	zaawiyah	ˈzæːˑ.wɪ.yæh	corner	
كَنِيسَةْ	f. noun	kaneesah	kæ.ˈniːsæh	church	
قِسِّيسْ	m. noun	qissees	qɪs.ˈsiːs	priest	
يَتَزَوَّجْ	verb	yatazawwaj	jæ.tæ.ˈzæw.wæj	to marry	

1 The feminine form is "وَاحِدَةٌوَسِتُّونْ".
2 An alternate translation is "طَرِيقْ".

جَدّْ – قُبَّعَةْ – بَدْلَةْ – ضَعِيفْ – رُكْبَةْ – يُصَلِّي – اللهْ – سَلَامْ

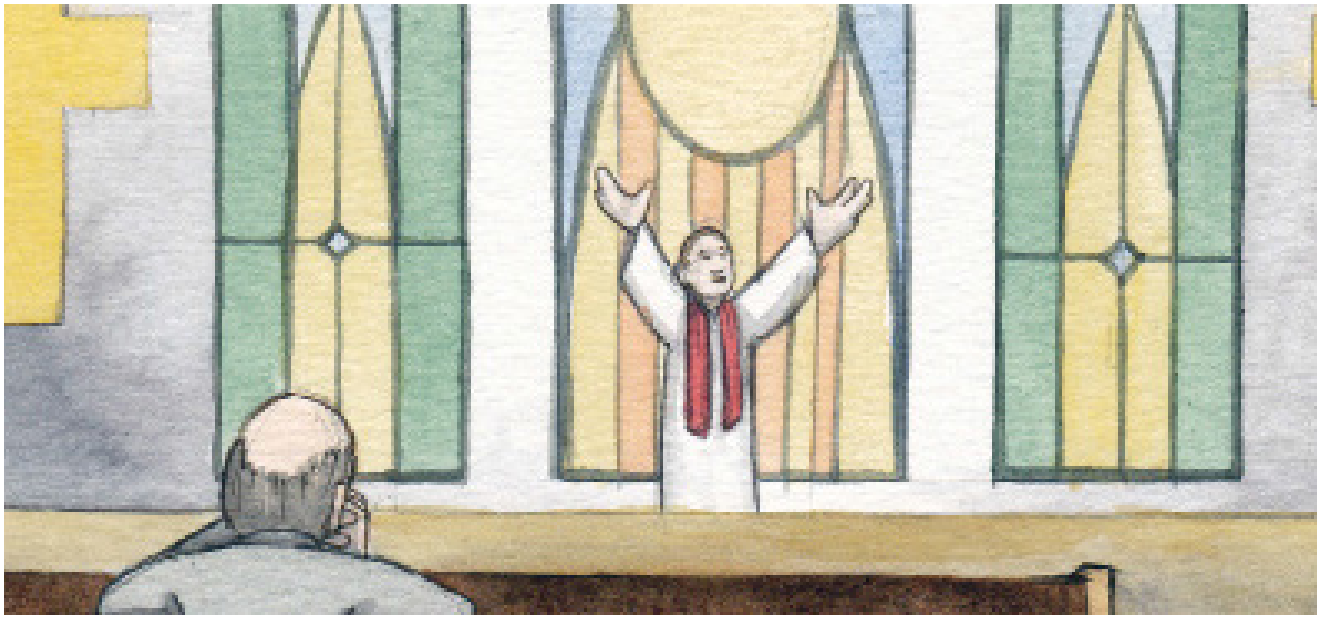

©2014 Sandra Salsbury

Arabic Word	Part of Speech (and gender)	Romanization	IPA pronunciation (MSA)	English Translation	Notes
جَدّْ	m. noun	jadd	dʒædd	grandfather	
قُبَّعَةْ	f. noun	qubbaAah	qʊb.'bæ.ʕæh	hat	
بَدْلَةْ	f. noun	badlah	'bæd.læh	suit	
ضَعِيفْ	m. adjective	DaAeef	dˤɑ.'ʕi:f	weak	
رُكْبَةْ	f. noun	rukbah	'rʊk.bæh	knee	
يُصَلِّي	verb	yuSallee	jʊ.'sˤɑl.li:	to pray	
اللهْ	m. noun	allah	æl.'lɑ:h	God	1
سَلَامْ	m. noun	salaam	sæ.'læ:m	peace	

1 If refer to 'god' in lowercase, you would use "إِلَهْ" (ilaah - IPA ʔɪ.ˈlæːh), which is a common name menaing 'deity, worshipped entity'. Also, the word "جِعَّة" "Allah" has a special spelling. It's a unicode caracter. If it was any other word, it would be written that way "ٱلْلَّاهْ".

جَرِيدَةْ – مُرَاسِلْ – هُجُومْ – جَيْشْ – مَعْدَنْ – سَفِينَةْ – يُحْرِقْ
تِسْعَةَعَشَر – وَاحِدٌ وَأَرْبَعُونْ – حَرْبْ

©2014 Sandra Salsbury

Arabic Word	Part of Speech (and gender)	Romanization	IPA pronunciation (MSA)	English Translation	Notes
جَرِيدَةْ	f. noun	jareedah	dʒæ.'ri:.dæh	newspaper	
مُرَاسِلْ	m. noun	muraasil	mʊ.'rɑ:.sɪl	reporter	1
هُجُومْ	m. noun	hujoom	hʊ.'dʒu:m	attack	
جَيْشْ	m. noun	jaysh	dʒæjʃ	army	
مَعْدَنْ	m. noun	maAdan	'mæʕ.dæn	metal	
سَفِينَةْ	f. noun	safeenah	sæ.'fi:.næh	ship	
يُحْرِقْ	verb	yuHreq	'jʊħ.rɪq	to burn	
تِسْعَةَعَشَر	m.adj/ card.num	tisAata Aashar	tɪs.'ʕæ.tæ'ʕæ.ʃær	19	2
وَاحِدٌ وَأَرْبَعُونْ	m.adj/ card.num	waaHidun waarbaAoon	'wæ.ħɪ.dʊn wæ ʔær. bæ.'ʕu:n	41	3
حَرْبْ	n. noun	Harb	ħærb	war	

1 A female reporter is "مُرَاسِلَةْ".
2 Feminine adjective is "تِسْعَ عَشْرَةْ".
3 The feminine form is "وَاحِدَةٌ وَأَرْبَعُوْنْ".

فِضَّةْ – مَادَّةْ – حَاسُوبْ – يُغْلِقْ

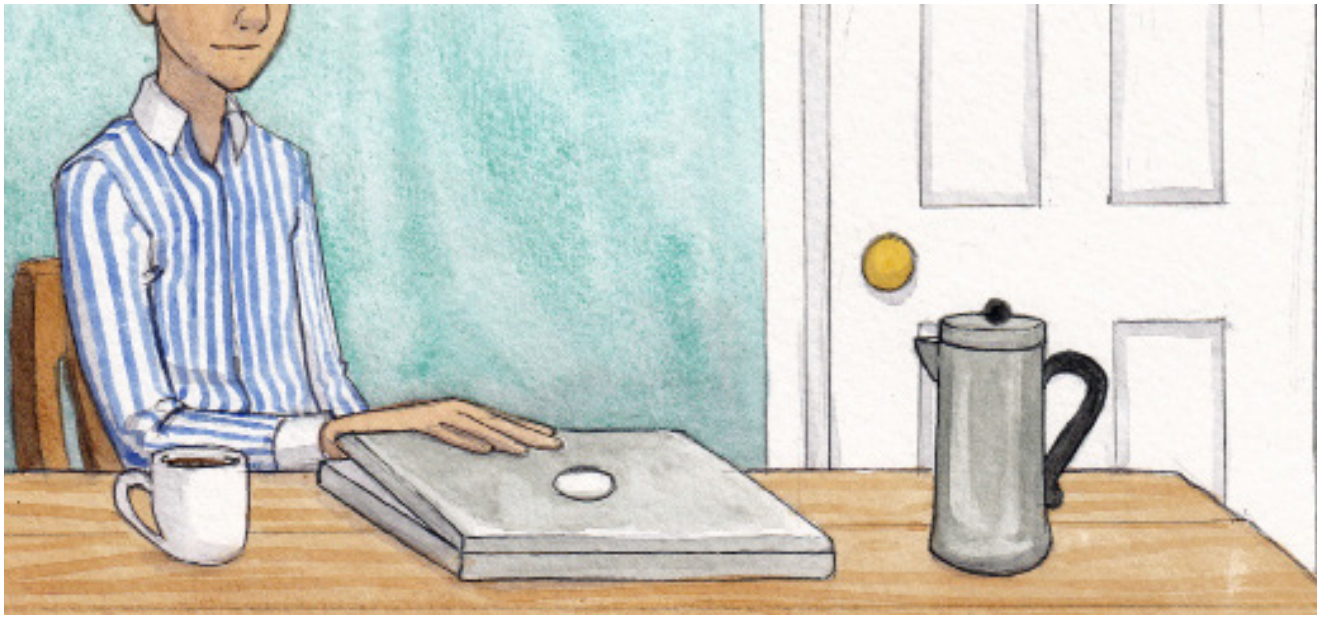

©2014 Sandra Salsbury

Arabic Word	Part of Speech (and gender)	Romanization	IPA pronunciation (MSA)	English Translation	Notes
فِضَّةْ	f. noun	fiDDah	ˈfɪdˤ.dˤɑh	silver	
مَادَّةْ	f. noun	maaddah	ˈmæːd.dæh	material	
حَاسُوبْ	m. noun	Haasoob	ħæːˈsuːb	laptop	
يُغْلِقْ	verb	yughliq	ˈjuɣ.lɪq	to close	

مَايُو – خَامِسْ – بَذْرَةْ – يُرَبِّي – وَرْدِيٌّ – زَهْرَةْ – يَقْطَعْ

©2014 Sandra Salsbury

Arabic Word	Part of Speech (and gender)	Romanization	IPA pronunciation (MSA)	English Translation	Notes
مَايُو	m. noun	maayoo	ˈmæː.juː	May	
خَامِسْ	m.adj	khaamis	ˈxɑː.mɪs	5th	1
بَذْرَةْ	f. noun	baThrah	ˈbæðˁ.rɑh	seed	
يُرَبِّي	verb	yurabbee	jʊ.ˈrɑb.biː	to grow	
وَرْدِيٌّ	m. adj	wardiyy	wær.ˈdɪjj	pink	
زَهْرَةْ	f. noun	zahrah	ˈzæh.rɑh	flower	2
يَقْطَعْ	verb	yaqTaA	ˈjæq.tˁɑʕ	to cut	

1 The feminine form is "خَامِسَةْ".

2 You could also use "وَرْدَة." though this most commonly refers specifically to a rose.

خَرِيفْ – مَوْسِمْ – سِبْتَمْبَرْ – مُخَيَّمْ – بِنْتْ – يَصْحُو – نَاعِمْ
عُشْبْ – إِصْبَعُ الْقَدَمْ

©2014 Sandra Salsbury

Arabic Word	Part of Speech (and gender)	Romanization	IPA pronunciation (MSA)	English Translation	Notes
خَرِيفْ	m. noun	khareef	xɑ.'ri:f	Fall	
مَوْسِمْ	m. noun	mawsim	'mæw.sɪm	season	
سِبْتَمْبَرْ	m. noun	sebtambar	sɪb.'tæm.bær	September	
مُخَيَّمْ	m. noun	mukhayyam	mʊ.'xɑj.jæm	camp	
بِنْتْ	f. noun	bint	bɪnt	daughter	
يَصْحُو	verb	yaS-Hoo	jæsˁ.'ħu:	to wake up	
نَاعِمْ	m. adj	naaAim	næ:.'ʕɪm	soft	1
عُشْبْ	m. noun	Aushb	ʕʊʃb	grass	
إِصْبَعُ الْقَدَمْ	m. noun	iSbaAu alqadam	ʔɪs.'bæ.ʕʊl.'qɑ.dæm	toe	

1 "نَاعِمْ" is used in the context of clothing, skin, and hair. "طَرِيٌّ" can be used for grass, bread, meat.

مِفْتَاحْ ـ شَقَّةْ ـ بَابْ ـ مَائَةٌ وَأَحَدَ عَشَرْ ـ هُمْ ـ يَسْكُنْ

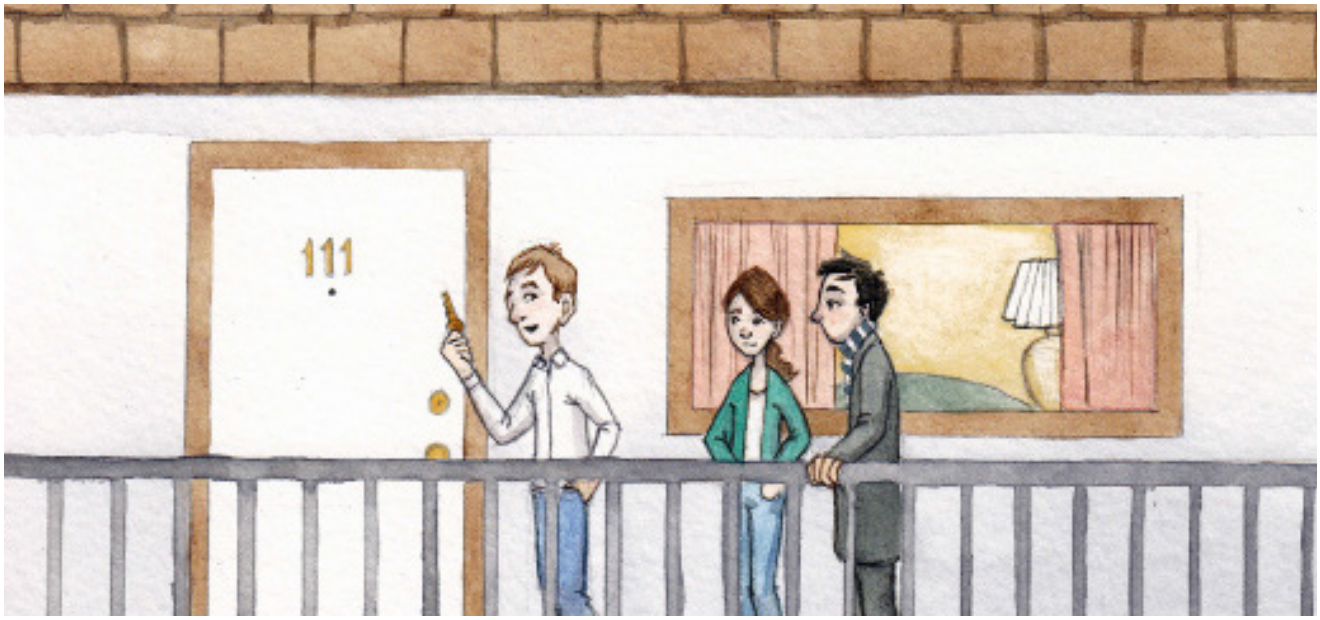

©2014 Sandra Salsbury

Arabic Word	Part of Speech (and gender)	Romanization	IPA pronunciation (MSA)	English Translation	Notes
مِفْتَاحْ	m. noun	miftaaH	mɪf.'tæ:ħ	key	
شَقَّةْ	f. noun	shaqqah	'ʃæq.qɑh	apartment	
بَابْ	m. noun	baab	bæ:b	door	
مَائَةٌ وَأَحَدَ عَشَرْ	m.adj/ card. num	me'atun wa aHada Aashar	mɪ.'ʔæ. tʊn wæ'ʔæ. ħæ.dæ'ʕæ.ʃær	111	1
هُمْ	m. pl. pronoun	hum	hʊm	they	2
يَسْكُنْ	verb	yaskun	'jæs.kʊn	to live	

1 مَائَةٌ وَإِحْدَى عَشْرَةْ is the feminine form.

2 The feminine form, which is used when referring to a group that is entirely female, is "هنّ". When referring to a group of mixed gender, you use the masculine form.

سَقْفْ – عَجُوزْ – مَرِيضْ – جَدَّةْ – يَغْسِلْ – صَابُونَة – نَظِيفْ

©2014 Sandra Salsbury

Arabic Word	Part of Speech (and gender)	Romanization	IPA pronunciation (MSA)	English Translation	Notes
سَقْفْ	m. noun	saqf	sæqf	roof	
عَجُوزْ	f. m adj / f. m noun	Ajooz	ʕæ.dʒuːz	old (vs young)	
مَرِيضْ	m. adj	mareeD	mæ.ˈriːdˤ	sick	1
جَدَّةْ	f. noun	jaddah	ˈjæd.dæh	grandmother	
يَغْسِلْ	verb	yaghsil	ˈyæɣ.sɪl	to wash	
صَابُونَة	f. noun	Saaboonah	sˤɑː.ˈbuː.næh	soap	
نَظِيفْ	m. adj	naTHeef	næ.ˈðˤiːf	clean	2

1 The feminine form is "مَرِيضَةْ".
2 The feminine form is "نَظِيفَةْ".

مَشْهُورْ – فِرْقَةْ – أَعْلَى – رَادْيُو – أُغْنِيَةْ – مَائَةُ أَلْفْ
شَخْصْ – جُمْهُورْ – يَرْقُصْ

©2014 Sandra Salsbury

Arabic Word	Part of Speech (and gender)	Romanization	IPA pronunciation (MSA)	English Translation	Notes
مَشْهُورْ	m. adj	mash-hoor	mæʃ.ˈhuːr	famous	1
فِرْقَةْ	f. noun	firqah	ˈfɪr.qɑh	band	
أَعْلَى	m.noun / m.adj	aAlaa	ˈʔæʕ.læː	top	
رَادْيُو	m. noun	radioo	ˈrɑː.djuː	radio	
أُغْنِيَةْ	f. noun	oghneyah	ʔʊɣ.ˈnɪ.jæh	song	
مَائَةُ أَلْفْ	card.num/ f.m.adj	me'atu alf	ˈmɪ.ʔæ.tʊˈʔælf	100000	
شَخْصْ	m. noun	shakhS	ʃæxs	person	
جُمْهُورْ	m. noun	jumhoor	dʒʊm.ˈhuːr	crowd	
يَرْقُصْ	verb	yarquS	jær.ˈqʊsˤ	to dance	

1 The feminine form is "مَشْهُورْ".

هُوَ – حَقِيرْ – يَقْتُلْ – اِبْنْ – سِكِّينْ – جَهَنَّمْ – نَارْ – دِينْ

©2014 Sandra Salsbury

Arabic Word	Part of Speech (and gender)	Romanization	IPA pronunciation (MSA)	English Translation	Notes
هُوَ	m. pronoun	huwa	hu:.wæ	he	
حَقِيرْ	m. adj	Haqeer	ħæ.'qi:r	mean	1
يَقْتُلْ	verb	yaqtul	'jæq.tʊl	to kill	
اِبْنْ	m. noun	ibn	ʔɪbn	son	
سِكِّينْ	m. noun	sikkeen	sɪk.'ki:n	knife	
جَهَنَّمْ	f. noun	jahannam	dʒæ.'ħæn.næm	hell	2
نَارْ	f. noun	naar	næ:r	fire	
دِينْ	m. noun	deen	di:n	religion	

1 The feminine form is "حَقِيرَةْ".

2 The given translation literally means "fire". The word "جَحِيمْ" means "hell" but is generally used to describe a horrible experience, rather than to refer to the afterlife.

وَاحِدٌ وَسَبْعُونْ – ضَحِيَّةْ – سُمّْ – شَايْ – يَمُوتْ

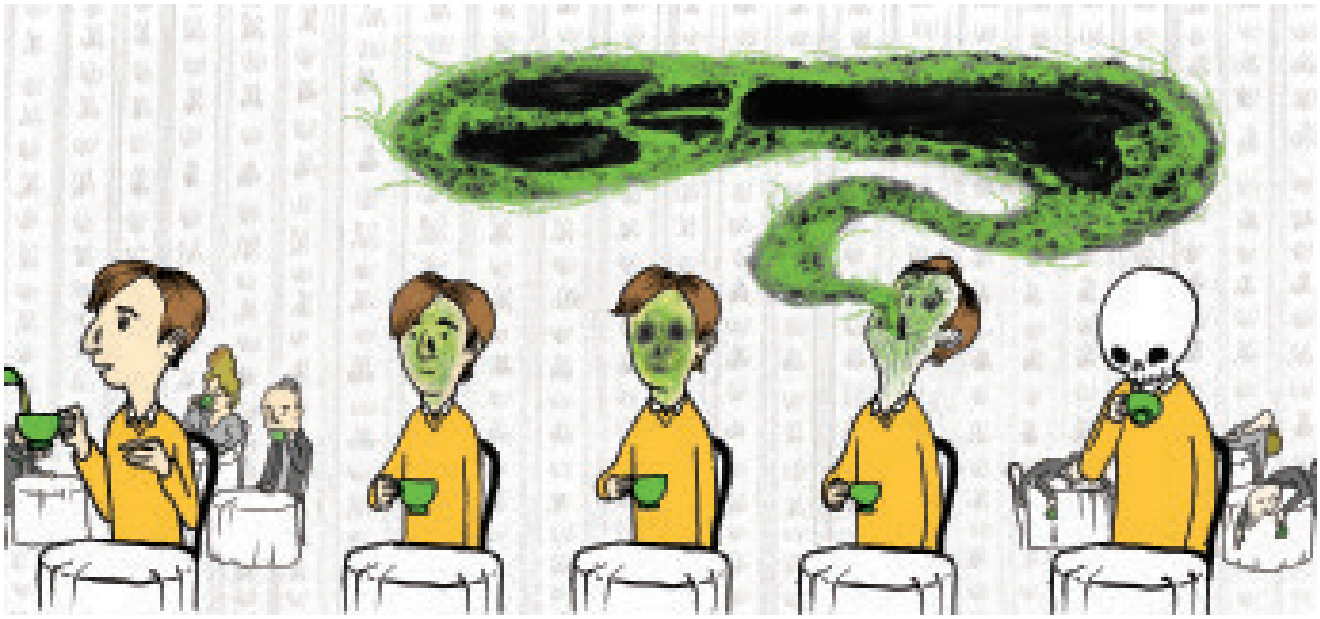

©2014 Andrea Tsurumi

Arabic Word	Part of Speech (and gender)	Romanization	IPA pronunciation (MSA)	English Translation	Notes
وَاحِدٌ وَسَبْعُونْ	m.adj / card. num	waaHidun wa sabAoon	ˈwæːˑħɪˑdʊn wæ sæbˑˈʕuːn	71	1
ضَحِيَّةْ	f. noun	DaHiyyah	dˤɑˑˈħɪjˑjæh	victim	
سُمّْ	m. noun	summ	sʊmm	poison	
شَايْ	m. noun	shaay	ʃæːj	tea	
يَمُوتْ	verb	yamoot	jæˑˈmuːt	to die	2

1 إِحْدَى وَ سَبْعُونْ is the feminine form.

2 The word "يَتَوَفَّى " is also common, especially in the context of paying respect to the deceased.

مَرِيضْ – إِصَابَةْ – يَكْسِرْ – ذِرَاعْ – عَظْمَةْ – مُسْتَشفَى – غُرْفَةْ
اِثْنَانِ وَأَرْبَعُونْ

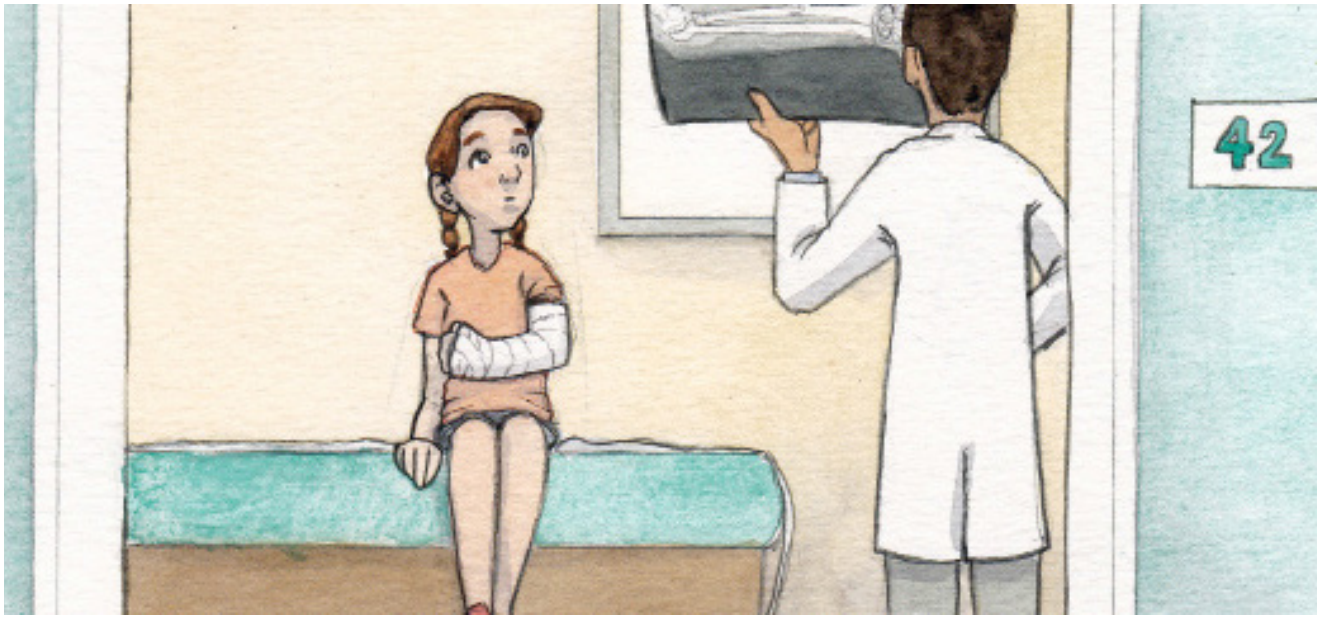

©2014 Sandra Salsbury

Arabic Word	Part of Speech (and gender)	Romanization	IPA pronunciation (MSA)	English Translation	Notes
مَرِيضْ	m. noun	mareeD	mæ.ˈri:dˤ	patient	1
إِصَابَةْ	f. noun	iSaabah	ʔɪ.ˈsˤɑ:.bæh	injury	
يَكْسِرْ	verb	yaksir	ˈjæk.sɪr	to break	
ذِرَاعْ	f. noun	ThiraaA	ðˤɪ.ˈrɑ:ʕ	arm	
عَظْمَةْ	f. noun	AaTHmah	ˈʕæðˤ.mæh	bone	
مُسْتَشفَى	m.noun	mustashfaa	mʊs.ˈtæʃ.fæ:	hospital	
غُرْفَةْ	f. noun	ghurfah	ˈɣʊr.fæh	room	2
اِثْنَانِ وَأَرْبَعُونْ	card num / m.adj	ithnaani wa arbaAoon	ʔɪθ.ˈnæ:.nɪ wæ ʔær.bæ.ˈʕu:n	42	3

1 A female patient is "مَرِيضَةْ".
2 You could also use "حُجْرَة", especially for a smaller room.
3 The feminine form is "اثْنَتَانِ وَأَرْبَعُوْنْ".

يَثْنِي – لِسَانْ – يَفْتَحْ – فَمْ – حَرْفُ عِلَّةْ

©2014 Sandra Salsbury

Arabic Word	Part of Speech (and gender)	Romanization	IPA pronunciation (MSA)	English Translation	Notes
يَثْنِي	verb	yathnee	jæθ.'ni:	to bend	
لِسَانْ	m. noun	lisaan	lɪ.'sæ:n	tongue	
يَفْتَحْ	verb	yaftaH	'jæf.tæħ	to open	
فَمْ	m. noun	fam	fæm	mouth	
حَرْفُ عِلَّةْ	m. noun	Harfu 3illah	'ħær.fʊ.'ʕɪl.læh	vowel	

مَائَةٌ وَعَشَرَةْ – رطل – خَفِيفْ – جُنْدِيٌّ – بُنِّيٌّ – غُبَارْ – نَمَطْ – قَمِيصْ

©2014 Sandra Salsbury

Arabic Word	Part of Speech (and gender)	Romanization	IPA pronunciation (MSA)	English Translation	Notes
مَائَةٌ وَعَشَرَةْ	m.adj/ card.num	me'atun wa Aasharah	ˈmɪ.ʔæ.tʊn wæˈʕæ.ʃæ.rɑh	110	1
رطل	m. noun	raTl	rɑtˁl	pound	
خَفِيفْ	m. adj	khafeef	xɑˈfi:f	light (vs heavy)	
جُنْدِيٌّ	m. noun	jundiyy	ˈdʒʊn.dɪjj	soldier	2
بُنِّيٌّ	m. adj	bunniyy	ˈbʊn.nɪjj	brown	3
غُبَارْ	m. noun	ghubaar	ɣʊˈbæ:r	dust	
نَمَطْ	m. noun	namaT	ˈnæ.mætˁ	pattern	
قَمِيصْ	m. noun	qamees	qɑˈmi:sˁ	T-shirt	4

1 The feminine form is "مَائَةٌ وَعَشْرْ".
2 A female soldier is "جُنْدِيَّةْ".
3 The feminine form is "بُنِّيَّةْ".
4 This word is usually transliterated as the slang "تِيشِيرْتْ".

أَبْ – يُشَاهِدْ – اِثْنَانِ وَعِشْرُونْ – بُوصَةْ – تِلْفَازْ – عَرِيضْ شَاشَةْ – يَشْرَبْ – بَارِدْ – مَشْرُوبْ

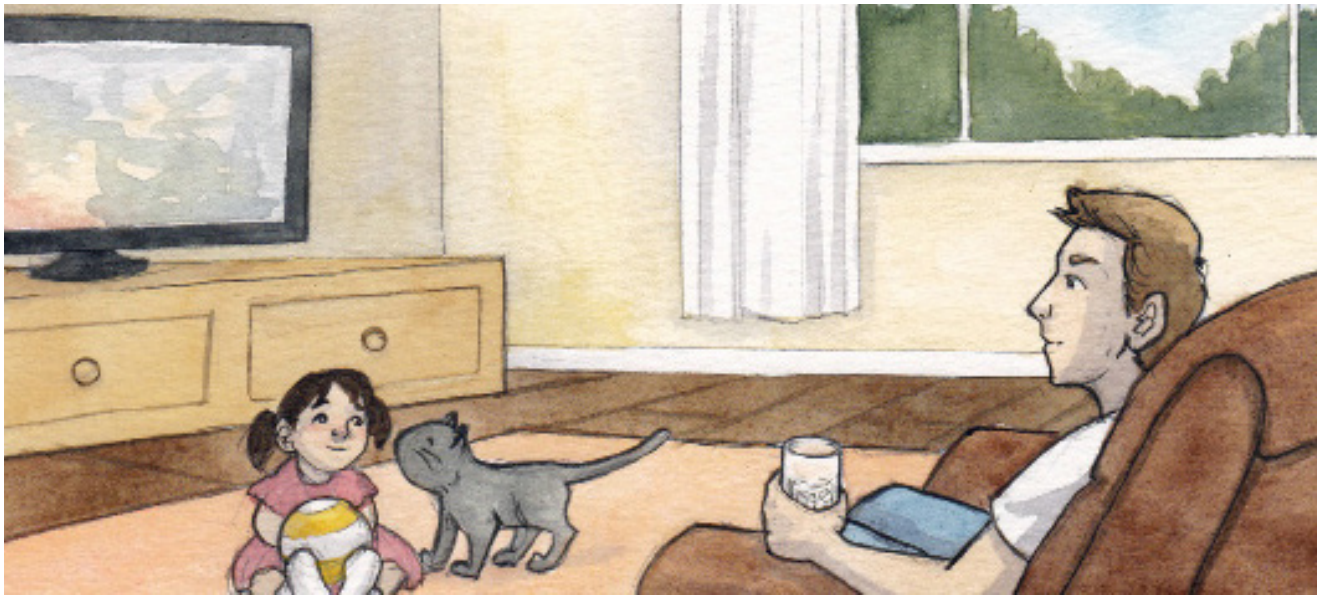

©2014 Sandra Salsbury

Arabic Word	Part of Speech (and gender)	Romanization	IPA pronunciation (MSA)	English Translation	Notes
أَبْ	m. noun	abb	ʔæb	father	
يُشَاهِدْ	verb	yushaahid	jʊ.ˈʃæː.hɪd	to watch (TV)	
اِثْنَانِ وَعِشْرُونْ	card.num/ m.adj	ithnaani wa Aishroon	ʔɪθ.ˈnæː.nɪ wæ ʕɪʃ.ˈruːn	32	1
بُوصَةْ	f. noun	booSah	buː.ˈsˤah	inch	2
تِلْفَازْ	m. noun	telfaaz	tɪl.ˈfæːz	television	
عَرِيضْ	m. adj	AareeD	ʕæ.ˈriːdˤ	wide	3
شَاشَةْ	f. noun	shaashah	ˈʃæː.ʃæh	screen	
يَشْرَبْ	verb	yashrab	ˈjæʃ.rɑb	to drink	
بَارِدْ	m. adj	baarid	ˈbæː.rɪd	cool	
مَشْرُوبْ	m. noun	mashroob	mæʃ.ˈruːb	beverage	

1 The feminine form is "اثْنَتَانْ وَثَلَاثُونْ".
2 It is also common to use the transliteration "إِنْشْ".
3 The feminine form is "عَرِيضَةْ".

Index 1

Your First 625 (in Thematic Order, with notes and page numbers)

Key:

Category words (i.e. 'animal') are designated with a little superscript C (Like this[C]). Learn these words word by using 2-3 other pictures/words on your flashcards (i.e. 'animal = dog, cat, fish...'). If you have the Fluent Forever book, check out the "Special Scenarios" section of the 2nd Gallery to see an example.

Easily Confounded Images (i.e., 'girl' looks like 'daughter') are designated with an asterisk (Like this*). These are groups of words that will use very similar images (girl/daughter, marriage/wedding). Learn these words by adding a personal touch (i.e., the name of a 'daughter' you might know) or an additional word or two in your target language (i.e., daughter might go with mother/father). Again, if you have the Fluent Forever book, see the "Special Scenarios" section of the 2nd Gallery for examples.

Nature Related: Earth - أَرْضْ (arD) [5], sky - سَمَاءْ (samaa') [5], moon - قَمَرْ (qamar) [5], star - نَجْمَةْ (najmah) [5], river - نَهْرْ (nahr) [8], ice - ثَلْجْ (thalj) [8], rain - مَطَرْ (maTar) [16], mountain - جَبَلْ (jabal) [19], beach - شَاطِئْ (shaaTe') [23], sand - رَمْلْ (raml) [23], island - جَزِيرَةْ (jazeerah) [23], soil/earth - تُرْبَةْ (turbah) [24], plant - نَبْتَةْ (nabtah) [24], sea - بَحْرْ (baHr) [25], snow - ثَلْجْ (thalj) [34], forest - غَابَةْ (ghaabah) [34], wind - رِيَاحْ (riyaaH) [34], leaf - وَرَقَةْ (waraqah) [34], sun - شَمْسْ (shams) [38], nature - طَبِيعَةْ (Tabeeaah) [45], tree - شَجَرَةْ (shajarah) [45], root - جِذْرْ (jiThr) [45], air - هَوَاءْ (hawaa') [53], lake - بُحَيْرَةْ (buHayrah) [56], hill - تَلَّةْ (tallah) [58], heat - حَرَارَةْ (Haraarah) [70], valley - وَادِي (waadee) [73], ocean - مُحِيطْ (muHeeT) [77], wave - مَوْجَةْ (mawjah) [77], world - عَالَمْ (Aaalam) [77], flower - زَهْرَةْ (zahrah) [83], grass - عُشْبْ (Aushb) [84], fire - نَارْ (naar) [88],

Directions: up - أَعْلَى (aAlaa) [5], north - شَمَالْ (shamaal) [16], bottom - أَسْفَلْ (asfal) [25], front - اَلْمقَدِّمَةْ (almuQaddimah) [39], left - يَسَارْ (yasaar) [52], side - جَانِبْ (jaanib) [52], inside - دَاخِلْ (daakhil) [54], straight - إِلَى الأَمَامْ (ilal-amaam) [54], back (direction) - خَلْفْ (khalf) [54], outside - خارج (khaarij) [62], south - جَنُوبْ (janoob) [68], west - غَرْبْ (gharb) [68], east - شَرْقْ (sharq) [69], direction - اِتِّجَاهْ (ittijaah) [69], right - يَمِينْ (yameen) [71], top - أَعْلَى (aAlaa) [87],

Note: You may not find all of these in your glossary, and you may have trouble finding pictures even if you do. That's fine. Skip them for now, or use my collection of images for directions and prepositions at Fluent-Forever.com/Appendix5

Numbers (written out): 1 (written out): 1 - وَاحِدْ (waaHid) [5], 101 - مَائَةْ وَوَاحِدْ (me'atun

wawaaHid) [7], 20 - عِشْرُونْ (Aishroon) [8], 1st - أَوَّلْ (awwal) [11], 5 - خَمْسَةْ (khamsah) [12], 1001 - أَلْفٌ وَوَاحِدْ (alfoon wa waaHid) [14], 2nd - ثَانِي (thaanee) [16], 80 - ثَمَانُونْ (thamaanoon) [18], 19 - سَبْعُونْ (sabAoon) [19], million - مِلْيُونْ (milyoon) [19], 0 - صِفْرْ (Sifr) [22], number - رَقْمْ (raqm) [22], 4 - أَرْبَعَةْ (arbaAah) [24], 30 - ثَلَاثُونْ (thalaathoon) [26], 7 - سَبْعَةْ (sabAah) [27], billion - بِلْيُونْ (bilyon) [28], 11 - أَحَدَ عَشَرْ (aHada Aashar) [29], 15 - خَمْسَةَ عَشَرْ (khamsata Aashar) [29], 3 - ثَلَاثَةْ (thalaathah) [31], 8 - ثَمَانِيَةْ (thamaaniyah) [33], 31 - وَاحِدٌ وَثَلَاثُونْ (waaHidun wa thalaathoon) [34], 2 - اثنان (ithnaan) [36], 22 - اِثْنَانِ وَعِشْرُونْ (ithnaani wa Aishroon) [36], 9 - تِسْعَةْ (tisAah) [38], 40 - أَرْبَعُونْ (arbaAoon) [38], 6 - سِتَّةْ (sittah) [40], 10 - عَشَرَةْ (Aasharah) [41], 12 - اِثْنَا عَشَرْ (ithnaa Aashar) [43], 102 - مَائَةٌ وَاثْنَانْ (me'atun waa'ithnaan) [44], 13 - ثَلَاثَةَ عَشَرْ (thalaathata Aashar) [46], 18 - ثَمَانِيَةَ عَشَرْ (thamaaniyata Aashar) [48], 17 - سَبْعَةَ عَشَرْ (sabAata Aashar) [50], 16 - سِتَّةَ عَشَرْ (sittata Aashar) [53], 90 - تِسْعُونْ (tisAoon) [55], 81 - وَاحِدٌ وَثَمَانُونْ (waaHidun wa thamaanoon) [57], 60 - سِتُّونْ (sittoon) [58], 3rd - ثَالِثْ (thaalith) [59], 21 - وَاحِدٌ وَعِشْرُونْ (waaHidun wa 'ishroon) [60], 62 - اِثْنَانِ وَ سِتُّونْ (ithnataan waspittoon) [62], 50 - خَمْسُونْ (khamsoon) [64], me - مَائَةْ (me'ah) [64], 5a - اِثْنَانِ وَخَمْسُونْ (ithnaani wa khamsoon) [66], 1000 - أَلْفْ (alf) [66], 51 - وَاحِدٌ وَخَمْسُونْ (waaHidun wa khamsoon) [68], 82 - اِثْنَانِ وَثَمَانُونْ (ithnaani wa thamaanoon) [69], 91 - وَاحِدٌ وَتِسْعُونْ (waaHidun wa tisAoon) [71], ha - اِثْنَانِ وَسَبْعُونْ (ithnaani wa sabAoon) [72], 4th - رَابِعْ (raabiA) [74], 10000 - عَشَرَةُآلَافْ (Aasharatu 'aalaaf) [75], 14 - أَرْبَعَةَ عَشَرْ (arbaAata Aashar) [77], 92 - اِثْنَانِ وَتِسْعُونْ (ithnaani wa tisAoon) [77], 61 - وَاحِدٌوَسِتُّونْ (waaHidun wa sittoon) [79], 19 - تِسْعَةَعَشَرْ (tisAata Aashar) [81], 41 - وَاحِدٌ وَأَرْبَعُونْ (waaHidun waarbaAoon) [81], 5th - خَامِسْ (khaamis) [83], 111 - مَائَةٌ وَأَحَدَ عَشَرْ (me'atun wa aHada Aashar) [85], 100000 - مَائَةُ أَلْفْ (me'atu alf) [87], 71 - وَاحِدٌ وَسَبْعُونْ (waaHidun wa sabAoon) [89], 42 - اِثْنَانِ وَأَرْبَعُونْ (ithnaani wa arbaAoon) [90], 110 - مَائَةٌ وَعَشَرَةْ (me'atun wa Aasharah) [92], 22 - اِثْنَانِ وَعِشْرُونْ (ithnaani wa Aishroon) [93],

Note: If you search for a number (one, two, three), you'll find pictures of objects (1 apple, 2 monkeys, etc.). This usually works until 10. Then search for the digits (10, 11, 12). You'll find colorful numerals, address signs, etc. Use these images (picture of hotel room #33) instead of text (#33); these pictures easier to remember and they don't get mixed up as easily.

Colors: white - أَبْيَضْ (abiaD) [5], gray - رَمَادِيٌّ (ramaadiyy) [16], yellow - أَصْفَرْ (aSfar) [45], green - أَخْضَرْ (akhDar) [48], orange - بُرْتُقَالِيٌّ (burtuqaaliyy) [57], color - لَوْنْ (lawn) [61], blue (light/dark) - أَزْرَقْ (azraq) [63], red - أَحْمَرْ (aHmar) [74], black - أَسْوَدْ (aswad) [75], pink - وَرْدِيٌّ (wardiyy) [83], brown - بُنِّيٌّ (bunniyy) [92],

Misc Nouns: dot - نُقْطَةْ (nuqTah) [5], pain - أَلَمْ (alam) [6], verb - فِعْلْ (fiAl) [9], noun - اِسْمْ (esm) [15], adjective - صِفَةْ (Sifah) [20], yes - نَعَمْ (naAam) [32], light - ضَوْءْ (Daw') [38], image - صُورَةْ (Soorah) [47], hole - حُفْرَةْ (Hufrah) [48], piece - قِطْعَةْ (qiTAah) [50], consonant - مُتَنَاغِمْ (mutanaghim) [76], sound - صَوْتْ (Sawt) [76], no - لَا (laa) [77],

map - خَرِيطَةْ (khareeTah) [77], injury - إِصَابَةْ (iSaabah) [90], vowel - حَرْفُ عِلَّةْ (Harfu 3il-lah) [91], pattern - نَمَطْ (namaT) [92],

Note: Use Noun, Verb, & Adjective as labels to help distinguish between very similar-looking words (i.e., *to die (verb), death (noun), dead (adjective)*)

Days of the week: Friday - اَلْجُمُعَةْ (aljumuAah) [6], Sunday - اَلْأَحَدْ (al'aHad) [35], Thursday - اَلْخَمِيسْ (alkhamees) [36], Wednesday - اَلْأَرْبِعَاءْ (al-arbiAaa') [51], Tuesday - اَلثُّلَاثَاءْ (ath-thulaathaa') [59], Saturday - اَلسَّبْتْ (assabt) [60], Monday - الإِثْنَيْنْ (al-ithnayn) [69],

Note: You'll usually find pictures of people going to work on Mondays and partying on Fridays/Saturdays, etc. To get more specific, use an image of a weekly calendar with weekends greyed out and indicate which day you want. I have an English-free one at Fluent-Forever.com/Appendix5.

Jobs: waiter - نَادِلْ (naadil) [6], artist - فَنَّانْ (fannaan) [26], lawyer - مُحَامِي (muHaamee) [28], doctor - طَبِيبْ (Tabeeb) [30], manager - مُدِيرْ (mudeer) [32], job - وَظِيفَةْ (waTHeefah) [32], actor - مُمَثِّل (mumath-thil) [49], student - طَالِبْ (Taalib) [60], secretary - سِكْرِتِيرَةْ (sikretairah) [62], police - شُرْطَةْ (shurTah) [63], Teacher - مُعَلِّمْ (muAallim) [64], author - مُؤَلِّفْ (mu'allif) [66], priest - قِسِّيسْ (qissees) [79], reporter - مُرَاسِلْ (muraasil) [81], army - جَيْشْ (jaysh) [81], patient - مَرِيضْ (mareeD) [90], soldier - جُنْدِيّْ (jundiyy) [92],

Verbs: to stand - يَقِفْ (yaqif) [6], to count - يَعُدُّ (yaAudd) [7], to jump - يَقْفِزْ (yaqfiz) [7], to melt - يَذُوبْ (yaThoob) [8], to kiss - يُقَبِّلْ (yuqabbil) [10], to touch - يَلْمِسْ (yalmis) [10], to wear - يَرْتَدِيْ (yartadee) [12], to cry - يَبْكِي (yabkee) [13], to love - يُحِبُّ (yuHibb) [14], to walk - يَمْشِي (yamshee) [16], to buy - يَشْتَرِي (yashtaree) [17], to sell - يَبِيعْ (yabeeA) [18], to fall - يَقَعْ (yaqaA) [19], to carry - يَحْمِلْ (yaHmil) [21], to dig - يَحْفِرْ (yaHfir) [24], to eat - يَأْكُلْ (ya'kul) [24], to sit - يَجْلِسْ (yajlis) [25], down - أَسْفَلْ (asfal) [25], to sign - يُوَقِّعْ (yuwaqqiA) [28], to sleep - يَنَامْ (yanaam) [29], to push - يَدْفَعْ (yadfaA) [30], to follow - يَتْبَعْ (yatbaA) [31], to go - يَذْهَبْ (yaTh-hab) [34], to shake - يَرُجُّ (yarujj) [34], to throw - يَرْمِيْ (yarmee) [35], to beat - يَضْرِبْ (yaDrib) [37], to pull - يَجْذِبْ (yajThib) [37], to smell - يَشُمُّ (yashumm) [38], to see (a bird) - يَرَى (yaraa) [39], to catch - يَلْتَقِطْ (yaltaqiT) [40], to learn - يَتَعَلَّمْ (yataAallam) [41], to cook - يَطْبُخْ (yaTbukh) [42], to pay - يَدْفَعْ (yadfaA) [43], to sing - يُغَنِّي (yughannee) [45], to pass by - يَمُرُّ بِـ (yamurru bi) [46], to draw - يَرْسُمْ (yarsum) [47], to hang - يُعَلِّقْ (yuAalliq) [47], to play - يَلْعَبْ (yalAab) [48], to lose - يَخْسَرْ (yakhsar) [48], to lift - يَرْفَعْ (yarfaA) [52], to lie down - يَسْتَلْقِي (yastalqii) [53], to call - يَتَّصِلْ (yattaSil) [55], to laugh - يَضْحَكْ (yaDHak) [55], to swim - يَسْبَحْ (yasbaH) [56], to build - يَبْنِي (yabnee) [57], to run - يَجْرِي (yajree) [58], to win - يَفُوزْ (yafooz) [59], to fight - يُصَارِعْ (yuSaariA) [61], to shoot(a gun) - يُطْلِقُ النَّارْ (yuTliqunnaar) [63], to teach - يُعَلِّمْ (yuAallim) [64], to smile - يَبْتَسِمْ (yabtasim) [65], to write - يَكْتُبْ (yaktub) [66], to listen (music) - يَسْتَمِعْ (yastamiA) [67], to fly - يَطِيرْ (yaTeer) [68], to work - يَشْتَغِلْ (yashtaghil)

[69], to think - يُفَكِّرْ (yufakkir) [70], to drive - يَقُودْ (yaqood) [71], to turn - يَنْعَطِفْ (yanAaTif) [71], to stop - يَتَوَقَّفْ (yatawaqqaf) [71], to clean - يُنَظِّفْ (yunaTHif) [72], to feed - يُطْعِمْ (yuTAim) [73], to mix/stir - يَخْلِطْ (yakhliT) [73], to hear (a sound) - يَسْمَعْ (yasmaA) [74], to explode - يَنْفَجِرْ (yanfajir) [74], to speak/say - يَتَكَلَّمُ/يَقُولْ (yatakallam/yaqool) [76], to find - يَجِدْ (yajid) [77], to taste - يَتَذَوَّقْ (yataThawwaq) [78], to marry - يَتَزَوَّجْ (yatazawwaj) [79], to pray - يُصَلِّي (yuSallee) [80], to burn - يُحْرِقْ (yuHreq) [81], to close - يُغْلِقْ (yughliq) [82],

Note: For verbs, you'll probably need to learn your language's word for "verb" and add it to any verb that could masquerade as a noun (to kiss vs a kiss). I give you guidelines for this in the "Special Scenarios" section of the Gallery.

Body Related: back (body) - ظَهْرْ (THahr) [6], neck - رَقَبَةْ (raqabah) [10], body - جِسْمْ (jism) [10], ear - أُذُنْ (oThun) [12], tear (drop) - دَمْعَةْ (damAah) [13], leg - رِجْلْ (rijl) [24], voice - صَوْتْ (Sawt) [28], heart - قَلْبْ (qalb) [30], disease - مَرَضْ (maraD) [30], foot - قَدَمْ (qadam) [36], nose - أَنْفْ (anf) [38], eye - عَيْنْ (Aayn) [39], finger - إِصْبَعْ (eSbaA) [41], sweat - عَرَقْ (Aaraq) [44], hand - يَدْ (yad) [49], shoulder - كَتِفْ (katif) [52], skin - جِلْدْ (jild) [61], head - رَأْسْ (ra's) [65], brain - مُخّْ (mukh-kh) [70], blood - دَمْ (dam) [72], face - وَجْهْ (wajh) [75], beard - لِحْيَةْ (liHyah) [75], hair - شَعْرْ (shaAr) [75], lip - شَفَةْ (shafah) [76], tooth - سِنّْ (sinn) [76], knee - رُكْبَةْ (rukbah) [80], toe - إِصْبَعُ الْقَدَمْ (iSbaAu alqadam) [84], arm - ذِرَاعْ (ThiraaA) [90], bone - عَظْمَةْ (AaTHmah) [90], tongue - لِسَانْ (lisaan) [91], mouth - فَمْ (fam) [91],

Adjectives: young - صَغِيرْ (Sagheer) [7], shallow - ضَحْلْ (DaHl) [8], new - جَدِيدْ (jadeed) [11], healthy - مُعَافَى (muAaafaa) [11], short (vs tall) - قَصِيرْ (qaSeer) [12], tight - ضَيِّقْ (Dayyiq) [12], deaf - أَصَمّْ (aSamm) [13], loud - صَاخِبْ (Saakhib) [13], dark - مُظْلِمْ (mooTh-lim) [14], cold - بَارِدْ (baarid) [16], wet - مُبَلَّلْ (muballal) [16], long - طَوِيلْ (Taweel) [18], loose - مُرْتَخِي (murtakhee) [18], old (new) - قَدِيمْ (qadeem) [19], hard (surface) - صَلْبْ (Salb) [19], dead - مَيِّتْ (mayyet) [19], curved - مُنْحَنِي (munHanee) [22], warm - دَافِئْ (daafi') [23], dirty - مُتَّسِخْ (muttasikh) [24], beautiful - جَمِيلْ (jameel) [26], tall - طَوِيلْ (Taweel) [26], cheap - رَخِيصْ (rakheeS) [27], quiet - هَادِئْ (haadi') [28], alive - حَيّْ (Hayy) [30], blind - أَعْمَى (aAmaa) [31], happy - سَعِيدْ (saAeed) [32], narrow - ضَيِّقْ (Dayyeq) [33], thin - نَحِيلْ (naHiil) [34], small/little - صَغِيرْ (Sagheer) [35], strong - قَوِيّْ (Qaweyy) [37], heavy - ثَقِيلْ (thaqeel) [37], ugly - قَبِيحْ (qabeeH) [40], flat - مُسَطَّحْ (musaTTaH) [40], good - جَيِّدْ (jayyed) [42], hot - سَاخِنْ (saakhin) [44], dry - جَافّْ (jaaff) [44], thick - سَمِيكْ (sameek) [45], big/large - كَبِيرْ (kabeer) [49], male - ذَكَرْ (Thakar) [49], high - عَالِي (Aaalee) [58], fast - سَرِيعْ (sareeA) [58], bad - سَيِّءْ (sayye') [60], sad - حَزِينْ (Hazeen) [61], nice - لَطِيفْ (laTeef) [62], light (dark) - فَاتِحْ (faatiH) [63], female - أُنْثَى (unthaa) [65], rich - غَنِيّْ (ghaniyy) [65], slow - بَطِيءْ (baTee') [67], poor - فَقِيرْ (faqeer) [69], nuclear - نَوَوِيّْ (nawaweyy) [70], expensive - غَالِي (ghaalee) [72], low - مُنْخَفِضْ (munkhafiD) [73], short (vs long) - قَصِيرْ (qaSeer) [75], deep - عَمِيقْ (Aameeq)

[77], weak - ضَعِيفْ (DaAeef) [80], soft - نَاعِمْ (naaAim) [84], old (young) - عَجُوزْ (Ajooz) [86], sick - مَرِيضْ (mareeD) [86], clean - نَظِيفْ (naTHeef) [86], famous - مَشْهُورْ (mashhoor) [87], mean - حَقِيرْ (Haqeer) [88], light (heavy) - خَفِيفْ (khafeef) [92], wide - عَرِيضْ (AareeD) [93],

Note: For a few of these adjectives, you may need to learn your language's word for "adjective" and add it in cases of ambiguity (i.e., to clean vs a clean room).

Animals: dog - كَلْبْ (kalb) [7], pig - خِنْزِيرْ (khinzeer) [24], cat - قِطَّةْ (qiTTah) [31], mouse - فَأْرْ (fa'r) [31], horse - حِصَانْ (HiSaan) [37], animal - حَيَوَانْ (Hayawaan) [37], fish - سَمَكَةْ (samakah) [40], bird - طَائِرْ (Taa'ir) [45], wing - جَنَاحْ (janaaH) [45], cow - بَقَرَةْ (baqarah) [73],

Locations: park - مَوْقِفُ سَيَّارَاتْ (mawqifu sayyaaraat) [7], theater - مَسْرَحْ (masraH) [14], town - مَدِينَةْ (madeenah) [16], store/shop - مَتْجَرْ (matjar) [18], ground - أَرْضْ (arD) [21], hotel - فُنْدُقْ (funduq) [27], court - مَحْكَمَةْ (maHkamah) [28], bank - مَصْرِفْ (maSrif) [32], restaurant - مَطْعَمْ (maTAam) [33], train station - مَحَطَّةُ الْقِطَارْ (maHaTTatulqiTaar) [43], building - بِنَايَةْ (binaayah) [46], market - سُوقْ (sooq) [51], airport - مَطَارْ (maTaar) [54], house - دَارْ (daar) [57], bar - حَانَةْ (Haanah) [60], university - جَامِعَةْ (jaamiAah) [60], office - مَكْتَبْ (maktab) [62], library - مَكْتَبَةْ (maktabah) [62], school - مَدْرَسَةْ (madrasah) [64], club - نَادِي (naadee) [67], location - مَوْقِعْ (mawqiA) [68], space (outer space) - فَضَاءْ (faDaa') [68], city - مَدِينَةْ (madeenah) [69], bridge - جِسْرْ (jisr) [71], farm - مَزْرَعَةْ (mazraAah) [73], country (USa, France, etc) - بَلَدْ (balad) [77], street/road - شَارِعْ (sharia) [79], church - كَنِيسَةْ (kaneesah) [79], camp - مُخَيَّمْ (mukhayyam) [84], apartment - شَقَّةْ (shaqqah) [85], hospital - مُسْتَشْفَى (mustashfaa) [90], room - غُرْفَةْ (ghurfah) [90],

Seasons: Spring - رَبِيعْ (rabeeA) [8], Winter - شِتَاءْ (shitaa') [16], Summer - صَيْفْ (Sayf) [44], Fall - خَرِيفْ (khareef) [84], season - مَوْسِمْ (mawsim) [84],

Months: September - سِبْتَمْبَرْ (sebtambar) [84], January - يَنَايِرْ (yanaayer) [11], august - أُغُسْطُسْ (oghuSTuS) [44], December - دِيسَمْبَرْ (deesambar) [34], May - مَايُو (maayoo) [83], June - يُونْيُو (yoonyo) [23], February - فِبْرَايِرْ (febraayer) [16], april - أَبْرِيلْ (abreel) [50], November - نُوفَمْبَرْ (nofambar) [59], July - يُولْيُو (yoolioo) [74], October - أُكْتُوبَرْ (octoobar) [36], March - مَارِسْ (maris) [8],

Note: You'll usually find pictures of holidays and weather. Add in the number of each month (#1-12) to get more specific.

Society: sex (the act) - جِنْسْ (jins) [10], marriage - زَوَاجْ (zawaaj) [10], sport - رِيَاضَةْ (reyaaDah) [11], exercise - تَمْرِينْ (tamreen) [11], money - مَالْ (maal) [17], sign - عَلَامَةْ (Aalaamah) [18], price - سِعْرْ (siAr) [18], heaven - جَنَّةْ (jannah) [23], dollar - دُولَارْ (doolaar) [28], contract - عَقْدْ (Aaqd) [28], medicine - دَوَاءْ (dawaa') [30], wedding - حَفْلُ زِفَافْ (Haflu zifaaf) [35], team - فَرِيقْ (fareeq)

[36], ball - كُرَة (Kurah) [36], technology - تِكْنُولُوجِيَا (tiknoloogiya) [41], drugs - مُخَدِّرَاتْ (mukhaddiraat) [43], prison - سِجْنْ (sijn) [43], death - مَوْتْ (mawt) [46], game - لُعْبَةْ (luAbah) [48], race (sport) - سِبَاقْ (sibaaq) [58], election - اِنْتِخَابَاتْ (entikhaabaat) [59], race (ethnicity) - عِرْقْ (irq) [61], gun - مُسَدَّسْ (musaddas) [63], murder - قَتْلْ (qatl) [63], sex (gender) - جِنْسْ (jins) [65], science - عِلْمْ (Ailm) [70], magazine - مَجَلَّةْ (majallah) [70], energy - طَاقَةْ (Taaqah) [70], bill - فَاتُورَةْ (faatoorah) [72], God - الله (allah) [80], peace - سَلَامْ (salaam) [80], newspaper - جَرِيدَةْ (jareedah) [81], attack - هُجُومْ (hujoom) [81], war - حَرْبْ (Harb) [81], hell - جَهَنَّمْ (jahannam) [88], religion - دِينْ (deen) [88], poison - سُمّْ (summ) [89],

Math/Measurements: foot - قَدَمْ (qadam) [12], weight - وَزْنْ (wazn) [21], circle - دَائِرَةْ (daa'irah) [22], centimeter - سِنْتِيمِتْرْ (sentimetr) [26], date - تَارِيخْ (taareekh) [34], kilogram - كِيلُوغْرَامْ (keeloghraam) [40], temperature - حَرَارَةْ (Haraarah) [44], square - مُرَبَّعْ (murabbaA) [57], meter - مِتْرْ (mitr) [57], half - نِصْفْ (niSf) [64], edge - حَافَةْ (Hafah) [77], corner - زَاوِيَةْ (zaawiyah) [79], pound - رطل (raTl) [92], inch - بُوصَةْ (booSa) [93],

People: woman - اِمْرَأَةْ (emra'ah) [12], parent (= mother/father) - وَلِيُّ أَمْرْ (waleyyu amr) [13], baby - رَضِيعْ (raDeeA) [13], king - مَلِكْ (malik) [14], family - عَائِلَةْ (Aaa'ilah) [25], man - رَجُلْ (rajul) [32], wife - زَوْجَةْ (zawjah) [35], player - لَاعِبْ (laaAib) [36], fan - مُعْجَبْ (muAjab) [36], adult (= man/woman) - بَالِغْ (baaligh) [43], boy - وَلَدْ (walad) [50], friend (add a friend's name) - صَدِيقْ (Sadeeq) [55], sister - أُخْتْ (okht) [56], neighbor - جَارْ (jaar) [57], brother - أَخْ (akh) [58], president - رَئِيسْ (ra'ees) [59], human (≠ animal) - اِنْسَانْ (insaan) [61], child (= boy/girl) - طِفْلْ (Tifl) [64], girl - بِنْتْ (bint) [65], queen - مَلِكَةْ (malikah) [65], mother - أُمْ (umm) [69], husband - زَوْجْ (zawj) [75], grandfather - جَدّْ (jadd) [80], daughter - بِنْتْ (bint) [84], grandmother - جَدَّةْ (jaddah) [86], person - شَخْصْ (shakhS) [87], crowd - جُمْهُورْ (jumhoor) [87], son - اِبْنْ (ibn) [88], victim - ضَحِيَّةْ (DaHiyyah) [89], father - أَبْ (abb) [93],

Home Related: ring - خَاتَمْ (khaatam) [12], telephone - هَاتِفْ (haatif) [13], gift - هَدِيَّةْ (hadeyyah) [17], photograph - صُورَةْ (Soorah) [25], tool - أَدَاةْ (adaah) [26], bed - سَرِيرْ (sareer) [27], home - بَيْتْ (bayt) [29], lock - قُفْلْ (qufl) [29], needle - إِبْرَةْ (ibrah) [30], paper - وَرَقَةْ (waraqah) [32], letter - رِسَالَةْ (risaalah) [32], chair - كُرْسِيّْ (kursiyy) [33], table - طَاوِلَةْ (Taawilah) [33], box - صُنْدُوقْ (Sundooq) [37], bathroom - حَمَّامْ (Hammam) [39], window - شُبَّاكْ (shubbaak) [39], garden - حَدِيقَةْ (Hadeeqah) [39], kitchen - مَطْبَخْ (maTbakh) [42], pool - حَمّامُ سِبَاحَةْ (Hammaamu sibaaHah) [44], floor - أَرْضِيَّةْ (arDiyyah) [46], pen - قَلَمْ جَافْ (qalamun jaaff) [47], wall - جِدَارْ (jidaar) [47], yard - سَاحَةْ (saaHah) [48], bag - حَقِيبَةْ (Haqeebah) [52], bedroom - غُرْفَةُ نَوْمْ (ghurfatu nawm) [53], ceiling - سَقْفْ (saqf) [53], paint - طِلَاءْ (Tilaa') [57], card - بِطَاقَةْ (biTaaqah) [62], pencil - قَلَمُ رَصَاصْ (qalamu raSaaS) [64], note - مَلْحُوظَةْ (malHooTHah) [64], dream - حُلُمْ (Hulum) [65], page - صَفْحَةْ (SafHah) [66], book - كِتَابْ (kitaab) [66], key - مِفْتَاحْ (miftaaH) [85], door - بَابْ (baab) [85], roof - سَقْفْ (saqf) [85],

soap - صَابُونَة (Saaboonah) [86],

Clothing Related: skirt - تَنُّورَةْ (tannourah) [12], clothingC - مَلَابِسْ (malaabis) [18], pants - بِنْطَالْ (binTaal) [18], pocket - جَيْبْ (jayb) [18], shoes - حِذَاءْ (HiThaa') [34], dress - فُسْتَانْ (fustaan) [35], shirt - قَمِيصْ (qa-meeS) [63], coat - مِعْطَفْ (miATaf) [72], stain - بُقْعَةْ (buqAah) [72], hat - قُبَّعَةْ (qubbaAah) [80], suit - بَدْلَةْ (badlah) [80], T-shirt - قَمِيصْ (qamees) [92],

Time Related: night - لَيْلْ (layl) [14], year - سَنَةْ (sanah) [19], day - يَوْمْ (yawm) [27], evening - مَسَاءْ (masaa') [29], morning - صَبَاحْ (SabaaH) [38], month - شَهْرْ (shahr) [43], time - وَقْتْ (waqt) [53], afternoon - بَعْدْ الظَّهِيرَةْ (baAd aTH-THaheerah) [53], minute - دَقِيقَةْ (daqeeqah) [55], second - ثَانِيَةْ (thaaniyah) [58], week - أُسْبُوعْ (osbooA) [66], hour - سَاعَةْ (saaAah) [72],

Note: You'll find pictures of clocks and calendars. If needed, define each time division in terms of another time division, i.e. 60 x minuto = 1 ___ (ora), 1 ora = 60 x _____ (minuto). Don't worry about plural forms (you don't need the word for "minutes" yet)

Transportation Related: bicycle - دَرَّاجَةْ (darraajah) [17], truck - شَاحِنَةْ (shaaHinah) [21], tire - إِطَارْ (Itaar) [21], boat - مَرْكَبْ (markab) [25], plane - طَائِرَةْ (Taa'irah) [54], (train) ticket - تَذْكَرَةُ قِطَارْ (taThkaratu qiTaar) [54], bus - حَافِلَةْ (Haafilah) [62], train - قِطَارْ (qiTaar) [69], gasoline - وَقُودْ (waqood) [71], engine - مُحَرِّكْ (muHarrik) [71], car - سَيَّارَةْ (sayyaarah) [71], transportation - مُوَاصَلَاتْ (muwaaSalaat) [71], ship - سَفِينَةْ (safeenah) [81],

Subject Pronouns: it - هُوَ (huwa) [17], you (plural as in 'y'all') - أَنْتُمْ (antum) [33], you (singular) - أَنْتْ ('ant) [41], I - أَنَا (anaa) [42], she - هِيَ (hiya) [53], we - نَحْنْ (naHn) [74], they - هُمْ (hum) [85], he - هُوَ (huwa) [88],

Note: The main goal of including some pronouns now is to give you a few words to refer to yourself or someone else. We've tried to include some footnotes helping to explain the pronouns you have available, but you'll get a more in-depth discussion of them in your grammar book. Note that you don't yet need him, her, his, their, etc. It's generally best to get to those later, once you're done with the 625 and are ready for some grammar.

How do you learn these without translations? Use pictures of people pointing at themselves/each other. I have a collection of these at Fluent-Forever.com/Appendix5 if your Google Image searches don't turn up anything good. Use these images, and if your language, has different sorts of pronouns for different sorts of relationships (i.e., friends vs acquaintances), then take a few minutes to think of some people you'd use these pronouns with. Use their names on your flashcards.

Materials: stone - صَخْرَةْ (Sakhrah) [19], glass - زُجَاجْ (zujaaj) [25], copper - نُحَاسْ (nuHaas) [26], clay - طِينْ (Teen) [26], plastic - بَلَاسْتِيكْ (blasteek) [27], diamond - مَاسَةْ (maasah) [35], wood - خَشَبْ (khashab)

[45], gold - ذَهَبْ (Thahab) [65], metal - مَعْدَنْ (maAdan) [81], silver - فِضَّةْ (fiDDah) [82], material - مَادَّةْ (maaddah) [82], dust - غُبَارْ (ghubaar) [92],

Food Related: corn - ذُرَةْ (Thurah) [24], dinner - عَشَاءْ (Aashaa') [33], wine - نَبِيذْ (na-beeTh) [33], chicken - دَجَاجَةْ (dajaajah) [33], soup - حَسَاءْ (Hasaa') [33], spoon - مِلْعَقَة (mi-lAaqah) [33], rice - أَرُزّْ (aruzz) [35], egg - بَيْضَةْ (bayDah) [42], breakfast - إِفْطَارْ (ifTaar) [42], cup - كُوبْ (koob) [42], orange - بُرْتُقَالَةْ (burtuqaalah) [42], lemon - لَيْمُونَةْ (laymoo-nah) [50], sugar - سُكَّرْ (sukkar) [50], cake - كَعْكَةْ (kaAkah) [50], fork - شَوْكَةْ (shawkah) [50], plate - طَبَقْ (Tabaq) [50], food - طَعَامْ (TaAaam) [51], lunch - غَدَاءْ (ghadaa') [51], bread - خُبْزْ (khubz) [51], beef - لَحْمْ الْبَقَرْ (la-Hmulbaqar) [51], banana - مَوْزَةْ (mawzah) [51], bottle - قَارُورَةْ (qaaroorah) [60], cheese - جُبْنْ (jubn) [73], salt - مِلْحْ (milH) [78], oil - زَيْتْ (zayt) [78], pork - لَحْمُ الْخِنْزِيرْ (laHmulkh-inzeer) [78], apple - تُفَّاحَةْ (tuffaaHah) [78], seed - بَذْرَةْ (baThrah) [83], knife - سِكِّينْ (sik-keen) [88],

Electronics: camera - كَامِيرَا (kamira) [25], lamp - مِصْبَاحْ (miSbaaH) [26], clock - سَاعَةْ (saaAah) [38], computer - حَاسُوبْ (Haa-soob) [41], program (computer) - بَرْنَامَجْ (barnaamaj) [41], fan - مِرْوَحَةْ (mirwaHah) [53], cell phone - هَاتِفٌ مَحْمُولْ (haatifun maH-mool) [55], network - شَبَكَةْ (shabakah) [55], laptop - حَاسُوبْ (Haasoob) [82], radio - رَادْيُو (radioo) [87], television - تِلْفَازْ (telfaaz) [93], screen - شَاشَةْ (shaashah) [93],

Beverages: coffee - قَهْوَةْ (qahwah) [38], juice - عَصِيرْ (AaSeer) [42], water - مَاءْ (maa') [56], beer - جِعَّة (jiAah) [60], milk - حَلِيبْ (Haleeb) [73], tea - شَايْ (shaay) [89], cool - بَارِدْ (baarid) [93], beverage - مَشْرُوبْ (mashroob) [93]

Art Related: art - فَنْ (fann) [47], movie - فِلْمْ (film) [49], music - مُوسِيقَى (mooseeqaa) [67], instrument (musical) - آلَةٌ مُوسِيقِيَّةْ (aala-tunmooseeqiyyah) [67], band - فِرْقَةْ (firqah) [87], song - أُغْنِيَةْ (oghneyah) [87],

Index 2:

Your First 625 (in Alphabetical Order, English - Arabic)

0 - صِفْرْ (Sifr) [22]
1 - وَاحِدْ (waaHid) [5]
2 - اثنان (ithnaan) [36]
3 - ثَلاَثَةْ (thalaathah) [31]
4 - أَرْبَعَةْ (arbaAah) [24]
5 - خَمْسَةْ (khamsah) [12]
6 - سِتَّةْ (sittah) [40]
7 - سَبْعَةْ (sabAah) [27]
8 - ثَمَانِيَةْ (thamaaniyah) [33]
9 - تِسْعَةْ (tisAah) [38]
10 - عَشَرَةْ (Aasharah) [41]
11 - أَحَدَ عَشَرْ (aHada Aashar) [29]
12 - اِثْنَا عَشَرْ (ithnaa Aashar) [43]
13 - ثَلاَثَةَ عَشَرْ (thalaathata Aashar) [46]
14 - أَرْبَعَةَ عَشَرْ (arbaAata Aashar) [77]
15 - خَمْسَةَ عَشَرْ (khamsata Aashar) [29]
16 - سِتَّةَ عَشَرْ (sittata Aashar) [53]
17 - سَبْعَةَ عَشَرْ (sabAata Aashar) [50]
18 - ثَمَانِيَةَ عَشَرْ (thamaaniyata Aashar) [48]
19 - تِسْعَةَعَشَر (tisAata Aashar) [81]
20 - عِشْرُونْ (Aishroon) [8]
21 - وَاحِدٌ وَعِشْرُونْ (waaHidun wa 'ishroon) [60]
22 - اِثْنَانِ وَعِشْرُونْ (ithnaani wa Aishroon) [93]
22 - اِثْنَانِ وَعِشْرُونْ (ithnaani wa Aishroon) [36]
30 - ثَلاَثُونْ (thalaathoon) [26]
31 - وَاحِدٌ وَثَلاَثُونْ (waaHidun wa thalaathoon) [34]
40 - أَرْبَعُونْ (arbaAoon) [38]
41 - وَاحِدٌ وَأَرْبَعُونْ (waaHidun waarbaAoon) [81]
42 - اِثْنَانِ وَأَرْبَعُونْ (ithnaani wa arbaAoon) [90]
50 - خَمْسُونْ (khamsoon) [64]
51 - وَاحِدٌ وَخَمْسُونْ (waaHidun wa khamsoon) [68]
52 - اِثْنَانِ وَخَمْسُونْ (ithnaani wa khamsoon) [66]
60 - سِتُّونْ (sittoon) [58]
61 - وَاحِدٌوَسِتُّونْ (waaHidun wa sittoon) [79]
62 - اِثْنَانِ وَ سِتُّونْ (ithnataan waspittoon) [62]
71 - وَاحِدٌ وَسَبْعُونْ (waaHidun wa sabAoon) [89]
80 - ثَمَانُونْ (thamaanoon) [18]
81 - وَاحِدٌ وَثَمَانُونْ (waaHidun wa thamaanoon) [57]
82 - اِثْنَانِ وَثَمَانُونْ (ithnaaani wa thamaanoon) [69]
90 - تِسْعُونْ (tisAoon) [55]
91 - وَاحِدٌ وَتِسْعُونْ (waaHidun wa tisAoon) [71]
92 - اِثْنَانِ وَتِسْعُونْ (ithnaani wa tisAoon) [77]
101 - مَائَةٌ وَوَاحِدْ (me'atun wawaaHid) [7]
102 - مَائَةٌ وَاثْنَانْ (me'atun waa'ithnaan) [44]
110 - مَائَةٌ وَعَشَرَةْ (me'atun wa Aasharah) [92]
111 - مَائَةٌ وَأَحَدَ عَشَرْ (me'atun wa aHada Aashar) [85]
1000 - أَلْفْ (alf) [66]
1001 - أَلْفٌ وَوَاحِدْ (alfoon wa waaHid) [14]
10000 - عَشَرَةُآلاَفْ (Aasharatu 'aalaaf) [75]
100000 - مَائَةُ أَلْفْ (me'atu alf) [87]

1st - أَوَّلْ (awwal) [11]
2nd - ثَانِي (thaanee) [16]
4th - رَابِعْ (raabiA) [74]
5th - خَامِسْ (khaamis) [83]

actor - مُمَثِّل (mumath-thil) [49]
adjective - صِفَةْ (Sifah) [20]
adult (= man/woman) - بَالِغْ (baaligh) [43]
afternoon - بَعْدُ الظَّهِيرَةْ (baAd aTH-THaheerah) [53]
air - هَوَاءْ (hawaa') [53]
airport - مَطَارْ (maTaar) [54]
alive - حَيٌّ (Hayy) [30]
animal - حَيَوَانْ (Hayawaan) [37]
apartment - شَقَّةْ (shaqqah) [85]
apple - تُفَّاحَةْ (tuffaaHah) [78]
april - أَبْرِيلْ (abreel) [50]
3rd - ثَالِثْ (thaalith) [59]
arm - ذِرَاعْ (ThiraaA) [90]
army - جَيْشْ (jaysh) [81]
art - فَنّْ (fann) [47]
artist - فَنَّانْ (fannaan) [26]
attack - هُجُومْ (hujoom) [81]
august - أُغُسْطُسْ (oghuSTuS) [44]
author - مُؤَلِّفْ (mu'allif) [66]

baby - رَضِيعْ (raDeeA) [13]
back (body) - ظَهْرْ (THahr) [6]
back (direction) - خَلْفْ (khalf) [54]
bad - سَيِّءْ (sayye') [60]
bag - حَقِيبَةْ (Haqeebah) [52]
ball - كُرَة (Kurah) [36]
banana - مَوْزَةْ (mawzah) [51]
band - فِرْقَةْ (firqah) [87]
bank - مَصْرِفْ (maSrif) [32]
bar - حَانَةْ (Haanah) [60]
bathroom - حَمَّامْ (Hammam) [39]
beach - شَاطِئْ (shaaTe') [23]
beard - لِحْيَةْ (liHyah) [75]
beautiful - جَمِيلْ (jameel) [26]
bed - سَرِيرْ (sareer) [27]
bedroom - غُرْفَةُ نَوْمْ (ghurfatu nawm) [53]
beef - لَحْمْ الْبَقَرْ (laHmulbaqar) [51]
beer - جِعَّة (jiAah) [60]
beverage - مَشْرُوبْ (mashroob) [93]
bicycle - دَرَّاجَةْ (darraajah) [17]
big/large - كَبِيرْ (kabeer) [49]
bill - فَاتُورَةْ (faatoorah) [72]
billion - بِلْيُونْ (bilyon) [28]
bird - طَائِرْ (Taa'ir) [45]
black - أَسْوَدْ (aswad) [75]
blind - أَعْمَى (aAmaa) [31]
blood - دَمْ (dam) [72]
blue (light/dark) - أَزْرَقْ (az-raq) [63]
boat - مَرْكَبْ (markab) [25]
body - جِسْمْ (jism) [10]
bone - عَظْمَةْ (AaTHmah) [90]
book - كِتَابْ (kitaab) [66]
bottle - قَارُورَةْ (qaaroorah) [60]
bottom - أَسْفَلْ (asfal) [25]
box - صُنْدُوقْ (Sundooq) [37]
boy - وَلَدْ (walad) [50]
brain - مُخّْ (mukh-kh) [70]
bread - خُبْزْ (khubz) [51]
breakfast - إِفْطَارْ (ifTaar) [42]
bridge - جِسْرْ (jisr) [71]
brother - أَخْ (akh) [58]
brown - بُنِّيّْ (bunniyy) [92]
building - بِنَايَةْ (binaayah) [46]
bus - حَافِلَةْ (Haafilah) [62]

cake - كَعْكَةْ (kaAkah) [50]
camera - كَامِيرَا (kamira) [25]
camp - مُخَيَّمْ (mukhayyam) [84]
car - سَيَّارَةْ (sayyaarah) [71]
card - بِطَاقَةْ (biTaaqah) [62]
cat - قِطَّةْ (qiTTah) [31]
ceiling - سَقْفْ (saqf) [53]
cell phone - هَاتِفْ مَحْمُولْ

(haatifun maHmool) [55]
centimeter - سِنْتِيمِتْرْ (senti-metr) [26]
chair - كُرْسِيٌّ (kursiyy) [33]
cheap - رَخِيصْ (rakheeS) [27]
cheese - جُبْنْ (jubn) [73]
chicken - دَجَاجَةْ (dajaajah) [33]
child (= boy/girl) - طِفْلْ (Tifl) [64]
church - كَنِيسَةْ (kaneesah) [79]
circle - دَائِرَةْ (daa'irah) [22]
city - مَدِينَةْ (madeenah) [69]
clay - طِينْ (Teen) [26]
clean - نَظِيفْ (naTHeef) [86]
clock - سَاعَةْ (saaAah) [38]
clothingC - مَلَابِسْ (malaabis) [18]
club - نَادِي (naadee) [67]
coat - مِعْطَفْ (miATaf) [72]
coffee - قَهْوَةْ (qahwah) [38]
cold - بَارِدْ (baarid) [16]
color - لَوْنْ (lawn) [61]
computer - حَاسُوبْ (Haasoob) [41]
consonant - مُتَنَاغِمْ (mutana-ghim) [76]
contract - عَقْدْ (Aaqd) [28]
cool - بَارِدْ (baarid) [93]
copper - نُحَاسْ (nuHaas) [26]
corn - ذُرَةْ (Thurah) [24]
corner - زَاوِيَةْ (zaawiyah) [79]
country (USa, France, etc) - بَلَدْ (balad) [77]
court - مَحْكَمَةْ (maHkamah) [28]
cow - بَقَرَةْ (baqarah) [73]
crowd - جُمْهُورْ (jumhoor) [87]
cup - كُوبْ (koob) [42]
curved - مُنْحَنِي (munHanee) [22]

dark - مُظْلِمْ (mooThlim) [14]
date - تَارِيخْ (taareekh) [34]
daughter - بِنْتْ (bint) [84]
day - يَوْمْ (yawm) [27]
dead - مَيِّتْ (mayyet) [19]
deaf - أَصَمُّ (aSamm) [13]
death - مَوْتْ (mawt) [46]
December - دِيسَمْبَرْ (deesam-bar) [34]
deep - عَمِيقْ (Aameeq) [77]
diamond - مَاسَةْ (maasah) [35]
dinner - عَشَاءْ (Aashaa') [33]
direction - اِتِّجَاهْ (ittijaah) [69]
dirty - مُتَّسِخْ (muttasikh) [24]
disease - مَرَضْ (maraD) [30]
doctor - طَبِيبْ (Tabeeb) [30]
dog - كَلْبْ (kalb) [7]
dollar - دُولَارْ (doolaar) [28]
door - بَابْ (baab) [85]
dot - نُقْطَةْ (nuqTah) [5]
down - أَسْفَلْ (asfal) [25]
dream - حُلُمْ (Hulum) [65]
dress - فُسْتَانْ (fustaan) [35]
drugs - مُخَدِّرَاتْ (mukhaddi-raat) [43]
dry - جَافّْ (jaaff) [44]
dust - غُبَارْ (ghubaar) [92]

ear - أُذُنْ (oThun) [12]
Earth - أَرْضْ (arD) [5]
east - شَرْقْ (sharq) [69]
edge - حَافَةْ (Hafah) [77]
egg - بَيْضَةْ (bayDah) [42]
election - اِنْتِخَابَاتْ (entikhaa-baat) [59]
energy - طَاقَةْ (Taaqah) [70]
engine - مُحَرِّكْ (muHarrik) [71]
evening - مَسَاءْ (masaa') [29]
exercise - تَمْرِينْ (tamreen) [11]
expensive - غَالِي (ghaalee) [72]
eye - عَيْنْ (Aayn) [39]

face - وَجْهْ (wajh) [75]
Fall - خَرِيفْ (khareef) [84]
family - عَائِلَةْ (Aaa'ilah) [25]
famous - مَشْهُورْ (mash-hoor) [87]
fan - مِرْوَحَةْ (mirwaHah) [53]
fan - مُعْجَبْ (muAjab) [36]
farm - مَزْرَعَةْ (mazraAah) [73]
fast - سَرِيعْ (sareeA) [58]
father - أَبْ (abb) [93]
February - فِبْرَايِرْ (febraayer) [16]
female - أُنْثَى (unthaa) [65]
finger - إِصْبَعْ (eSbaA) [41]
fire - نَارْ (naar) [88]
fish - سَمَكَةْ (samakah) [40]
flat - مُسَطَّحْ (musaTTaH) [40]
floor - أَرْضِيَّةْ (arDiyyah) [46]
flower - زَهْرَةْ (zahrah) [83]
food - طَعَامْ (TaAaam) [51]
foot - قَدَمْ (qadam) [12]
foot - قَدَمْ (qadam) [36]
forest - غَابَةْ (ghaabah) [34]
fork - شَوْكَةْ (shawkah) [50]
Friday - اَلْجُمُعَةْ (aljumuAah) [6]
friend (add a friend's name) - صَدِيقْ (Sadeeq) [55]
front - اَلْمُقَدِّمَةْ (almuQaddimah) [39]

game - لُعْبَةْ (luAbah) [48]
garden - حَدِيقَةْ (Hadeeqah) [39]
gasoline - وَقُودْ (waqood) [71]
gift - هَدِيَّةْ (hadeyyah) [17]
girl - بِنْتْ (bint) [65]
glass - زُجَاجْ (zujaaj) [25]
God - الله (allah) [80]
gold - ذَهَبْ (Thahab) [65]
good - جَيِّدْ (jayyed) [42]
grandfather - جَدّْ (jadd) [80]
grandmother - جَدَّةْ (jaddah) [86]
grass - عُشْبْ (Aushb) [84]
gray - رَمَادِيٌّ (ramaadiyy) [16]
green - أَخْضَرْ (akhDar) [48]
ground - أَرْضْ (arD) [21]
gun - مُسَدَّسْ (musaddas) [63]

19 - سَبْعُونْ (sabAoon) [19]
ha - اِثْنَانِ وَسَبْعُونْ (ithnaani wa sabAoon) [72]
hair - شَعْرْ (shaAr) [75]
half - نِصْفْ (niSf) [64]
hand - يَدْ (yad) [49]
happy - سَعِيدْ (saAeed) [32]
hard (surface) - صَلْبْ (Salb) [19]
hat - قُبَّعَةْ (qubbaAah) [80]
he - هُوَ (huwa) [88]
head - رَأْسْ (ra's) [65]
healthy - مُعَافَى (muAaafaa) [11]
heart - قَلْبْ (qalb) [30]
heat - حَرَارَةْ (Haraarah) [70]
heaven - جَنَّةْ (jannah) [23]
heavy - ثَقِيلْ (thaqeel) [37]
hell - جَهَنَّمْ (jahannam) [88]
high - عَالِي (Aaalee) [58]
hill - تَلَّةْ (tallah) [58]
hole - حُفْرَةْ (Hufrah) [48]
home - بَيْتْ (bayt) [29]
horse - حِصَانْ (HiSaan) [37]
hospital - مُسْتَشْفَى (mustash-faa) [90]
hot - سَاخِنْ (saakhin) [44]
hotel - فُنْدُقْ (funduq) [27]
hour - سَاعَةْ (saaAah) [72]
house - دَارْ (daar) [57]
human (≠ animal) - اِنْسَانْ (insaan) [61]
husband - زَوْجْ (zawj) [75]

I - أَنَا (anaa) [42]
ice - ثَلْجْ (thalj) [8]
image - صُورَةْ (Soorah) [47]
inch - بُوصَةْ (booSa) [93]
injury - إِصَابَةْ (iSaabah) [90]
inside - دَاخِلْ (daakhil) [54]
instrument (musical) - آلَةٌ مُوسِيقِيَّةْ (aalatunmooseeqi-yyah) [67]
island - جَزِيرَةْ (jazeerah) [23]
it - هُوَ (huwa) [17]

January - يَنَايِرْ (yanaayer) [11]
job - وَظِيفَةْ (waTHeefah) [32]
juice - عَصِيرْ (AaSeer) [42]
July - يُولْيُو (yoolioo) [74]
June - يُونْيُو (yoonyo) [23]

key - مِفْتَاحْ (miftaaH) [85]
kilogram - كِيلُوغْرَامْ (keeloghraam) [40]
king - مَلِكْ (malik) [14]
kitchen - مَطْبَخْ (maTbakh) [42]
knee - رُكْبَةْ (rukbah) [80]
knife - سِكِّينْ (sikkeen) [88]

lake - بُحَيْرَةْ (buHayrah) [56]
lamp - مِصْبَاحْ (miSbaaH) [26]
laptop - حَاسُوبْ (Haasoob) [82]

lawyer - مُحَامِي (muHaamee) [28]
leaf - وَرَقَةٌ (waraqah) [34]
left - يَسَارْ (yasaar) [52]
leg - رِجْلْ (rijl) [24]
lemon - لَيْمُونَةٌ (laymoonah) [50]
letter - رِسَالَةٌ (risaalah) [32]
library - مَكْتَبَةٌ (maktabah) [62]
light - ضَوْءْ (Daw') [38]
light (dark) - فَاتِحْ (faatiH) [63]
light (heavy) - خَفِيفْ (khafeef) [92]
lip - شَفَةٌ (shafah) [76]
location - مَوْقِعْ (mawqiA) [68]
lock - قُفْلْ (qufl) [29]
long - طَوِيلْ (Taweel) [18]
loose - مُرْتَخِي (murtakhee) [18]
loud - صَاخِبْ (Saakhib) [13]
low - مُنْخَفِضْ (munkhafiD) [73]
lunch - غَدَاءْ (ghadaa') [51]

magazine - مَجَلَّةٌ (majallah) [70]
male - ذَكَرْ (Thakar) [49]
man - رَجُلْ (rajul) [32]
manager - مُدِيرْ (mudeer) [32]
map - خَرِيطَةٌ (khareeTah) [77]
March - مَارِسْ (maris) [8]
market - سُوقْ (sooq) [51]
marriage - زَوَاجْ (zawaaj) [10]
material - مَادَّةٌ (maaddah) [82]
May - مَايُو (maayoo) [83]
me - مَائَةٌ (me'ah) [64]
mean - حَقِيرْ (Haqeer) [88]
medicine - دَوَاءْ (dawaa') [30]
metal - مَعْدَنْ (maAdan) [81]
meter - مِتْرْ (mitr) [57]
milk - حَلِيبْ (Haleeb) [73]
million - مِلْيُونْ (milyoon) [19]
minute - دَقِيقَةٌ (daqeeqah) [55]
Monday - الإِثْنَيْنْ (al-ithnayn) [69]
money - مَالْ (maal) [17]
month - شَهْرْ (shahr) [43]
moon - قَمَرْ (qamar) [5]
morning - صَبَاحْ (SabaaH) [38]
mother - أُمّْ (umm) [69]
mountain - جَبَلْ (jabal) [19]
mouse - فَأْرْ (fa'r) [31]
mouth - فَمْ (fam) [91]
movie - فِلْمْ (film) [49]
murder - قَتْلْ (qatl) [63]
music - مُوسِيقَى (mooseeqaa) [67]

narrow - ضَيِّقْ (Dayyeq) [33]
nature - طَبِيعَةٌ (TabeeAah) [45]
neck - رَقَبَةٌ (raqabah) [10]
needle - إِبْرَةٌ (ibrah) [30]
neighbor - جَارْ (jaar) [57]
network - شَبَكَةٌ (shabakah) [55]
new - جَدِيدْ (jadeed) [11]
newspaper - جَرِيدَةٌ (jareedah) [81]
nice - لَطِيفْ (laTeef) [62]
night - لَيْلْ (layl) [14]
no - لَا (laa) [77]
north - شَمَالْ (shamaal) [16]
nose - أَنْفْ (anf) [38]
note - مَلْحُوظَةٌ (malHooTHah) [64]
noun - اِسْمْ (esm) [15]
November - نُوفَمْبَر (nofambar) [59]
nuclear - نَوَوِيٌّ (nawaweyy) [70]
number - رَقْمْ (raqm) [22]

ocean - مُحِيطْ (muHeeT) [77]
October - أُكْتُوبَرْ (octoobar) [36]
office - مَكْتَبْ (maktab) [62]
oil - زَيْتْ (zayt) [78]
old (new) - قَدِيمْ (qadeem) [19]
old (young) - عَجُوزْ (Ajooz) [86]
orange - بُرْتُقَالَةٌ (burtuqaalah) [42]
orange - بُرْتُقَالِيٌّ (burtuqaaliyy) [57]
outside - خارج (khaarij) [62]

page - صَفْحَةٌ (SafHah) [66]
pain - أَلَمْ (alam) [6]
paint - طِلَاءْ (Tilaa') [57]
pants - بِنْطَالْ (binTaal) [18]
paper - وَرَقَةٌ (waraqah) [32]
parent (= mother/father) - وَلِيُّ أَمْرْ (waleyyu amr) [13]
park - مَوْقِفُ سَيَّارَاتْ (mawqifu sayyaaraat) [7]
patient - مَرِيضْ (mareeD) [90]
pattern - نَمَطْ (namaT) [92]
peace - سَلَامْ (salaam) [80]
pen - قَلَمٌ جَافٌّ (qalamun jaaff) [47]
pencil - قَلَمُ رَصَاصْ (qalamu raSaaS) [64]
person - شَخْصْ (shakhS) [87]
photograph - صُورَةٌ (Soorah) [25]
piece - قِطْعَةٌ (qiTAah) [50]
pig - خِنْزِيرْ (khinzeer) [24]
pink - وَرْدِيٌّ (wardiyy) [83]
plane - طَائِرَةٌ (Taa'irah) [54]
plant - نَبْتَةٌ (nabtah) [24]
plastic - بَلَاسْتِيكْ (blasteek) [27]
plate - طَبَقْ (Tabaq) [50]
player - لَاعِبْ (laaAib) [36]
pocket - جَيْبْ (jayb) [18]
poison - سُمّْ (summ) [89]
police - شُرْطَةٌ (shurTah) [63]
pool - حَمَّامُ سِبَاحَةٌ (Hammaamu sibaaHah) [44]
poor - فَقِيرْ (faqeer) [69]
pork - لَحْمُ الْخِنْزِيرْ (laHmulkh-inzeer) [78]
pound - رطل (raTl) [92]
president - رَئِيسْ (ra'ees) [59]
price - سِعْرْ (siAr) [18]
priest - قِسِّيسْ (qissees) [79]
prison - سِجْنْ (sijn) [43]
program (computer) - بَرْنَامَجْ (barnaamaj) [41]

queen - مَلِكَةٌ (malikah) [65]
quiet - هَادِئْ (haadi') [28]

race (ethnicity) - عِرْقْ (irq) [61]
race (sport) - سِبَاقْ (sibaaq) [58]
radio - رَادْيُو (radioo) [87]
rain - مَطَرْ (maTar) [16]
red - أَحْمَرْ (aHmar) [74]
religion - دِينْ (deen) [88]
reporter - مُرَاسِلْ (muraasil) [81]
restaurant - مَطْعَمْ (maTAam) [33]
rice - أَرُزّْ (aruzz) [35]
rich - غَنِيٌّ (ghaniyy) [65]
right - يَمِينْ (yameen) [71]
ring - خَاتَمْ (khaatam) [12]
river - نَهْرْ (nahr) [8]
roof - سَقْفْ (saqf) [85]
room - غُرْفَةٌ (ghurfah) [90]
root - جِذْرْ (jiThr) [45]

sad - حَزِينْ (Hazeen) [61]
salt - مِلْحْ (milH) [78]
sand - رَمْلْ (raml) [23]
Saturday - اَلسَّبْتْ (assabt) [60]
school - مَدْرَسَةٌ (madrasah) [64]
science - عِلْمْ (Ailm) [70]
screen - شَاشَةٌ (shaashah) [93]
sea - بَحْرْ (baHr) [25]
season - مَوْسِمْ (mawsim) [84]
second - ثَانِيَةٌ (thaaniyah) [58]
secretary - سِكْرِتِيرَةٌ (sikretai-rah) [62]
seed - بَذْرَةٌ (baThrah) [83]
September - سِبْتَمْبَرْ (sebtam-bar) [84]
sex (gender) - جِنْسْ (jins) [65]
sex (the act) - جِنْسْ (jins) [10]
shallow - ضَحْلْ (DaHl) [8]
she - هِيَ (hiya) [53]
ship - سَفِينَةٌ (safeenah) [81]
shirt - قَمِيصْ (qameeS) [63]
shoes - حِذَاءْ (HiThaa') [34]
short (vs long) - قَصِيرْ (qaS-eer) [75]
short (vs tall) - قَصِيرْ (qaSeer) [12]
shoulder - كَتِفْ (katif) [52]
sick - مَرِيضْ (mareeD) [86]
side - جَانِبْ (jaanib) [52]
sign - عَلَامَةٌ (Aalaamah) [18]
silver - فِضَّةٌ (fiDDah) [82]
sister - أُخْتْ (okht) [56]
skin - جِلْدْ (jild) [61]
skirt - تَنُّورَةٌ (tannourah) [12]
sky - سَمَاءْ (samaa') [5]
slow - بَطِيءْ (baTee') [67]
small/little - صَغِيرْ (Sagheer)

[35]
snow - ثَلْجْ (thalj) [34]
soap - صَابُونَة (Saaboonah) [86]
soft - نَاعِمْ (naaAim) [84]
soil/earth - تُرْبَةْ (turbah) [24]
soldier - جُنْدِيُّ (jundiyy) [92]
son - اِبْنْ (ibn) [88]
song - أُغْنِيَةْ (oghneyah) [87]
sound - صَوْتْ (Sawt) [76]
soup - حَسَاءْ (Hasaa') [33]
south - جَنُوبْ (janoob) [68]
space (outer space) - فَضَاءْ (faDaa') [68]
spoon - مِلْعَقَة (milAaqah) [33]
sport - رِيَاضَةْ (reyaaDah) [11]
Spring - رَبِيعْ (rabeeA) [8]
square - مُرَبَّعْ (murabbaA) [57]
stain - بُقْعَةْ (buqAah) [72]
star - نَجْمَةْ (najmah) [5]
stone - صَخْرَةْ (Sakhrah) [19]
store/shop - مَتْجَرْ (matjar) [18]
straight - إِلَى الأَمَامْ (ilal-amaam) [54]
street/road - شَارِعْ (sharia) [79]
strong - قَوِيُّ (Qaweyy) [37]
student - طَالِبْ (Taalib) [60]
sugar - سُكَّرْ (sukkar) [50]
suit - بَدْلَةْ (badlah) [80]
Summer - صَيْفْ (Sayf) [44]
sun - شَمْسْ (shams) [38]
Sunday - اَلْأَحَدْ (al'aHad) [35]
sweat - عَرَقْ (Aaraq) [44]

table - طَاوِلَةْ (Taawilah) [33]
tall - طَوِيلْ (Taweel) [26]
tea - شَايْ (shaay) [89]
Teacher - مُعَلِّمْ (muAallim) [64]
team - فَرِيقْ (fareeq) [36]
tear (drop) - دَمْعَةْ (damAah) [13]
technology - تِكْنُولُوجِيَا (tiknoloogiya) [41]
telephone - هَاتِفْ (haatif) [13]
television - تِلْفَازْ (telfaaz) [93]
temperature - حَرَارَةْ (Hara-arah) [44]
theater - مَسْرَحْ (masraH) [14]
they - هُمْ (hum) [85]
thick - سَمِيكْ (sameek) [45]
thin - نَحِيلْ (naHiil) [34]
Thursday - اَلْخَمِيسْ (alkha-mees) [36]
ticket (train) - تَذْكَرَةُ قِطَارْ (taThkaratu qiTaar) [54]
tight - ضَيِّقْ (Dayyiq) [12]
time - وَقْتْ (waqt) [53]
tire - إِطَارْ (Itaar) [21]
to beat - يَضْرِبْ (yaDrib) [37]
to bend - يَثْنِي (yathnee) [91]
to break - يَكْسِرْ (yaksir) [90]
to build - يَبْنِي (yabnee) [57]
to burn - يُحْرِقْ (yuHreq) [81]
to buy - يَشْتَرِي (yashtaree) [17]
to call - يَتَّصِلْ (yattaSil) [55]
to carry - يَحْمِلْ (yaHmil) [21]
to catch - يَلْتَقِطْ (yaltaqiT) [40]
to clean - يُنَظِّفْ (yunaTHif) [72]
to close - يُغْلِقْ (yughliq) [82]
to cook - يَطْبُخْ (yaTbukh) [42]
to count - يَعُدُّ (yaAudd) [7]
to cry - يَبْكِي (yabkee) [13]
to cut - يَقْطَعْ (yaqTaA) [83]
to dance - يَرْقُصْ (yarquS) [87]
to die - يَمُوتْ (yamoot) [89]
to dig - يَحْفِرْ (yaHfir) [24]
to draw - يَرْسُمْ (yarsum) [47]
to drink - يَشْرَبْ (yashrab) [93]
to drive - يَقُودْ (yaqood) [71]
to eat - يَأْكُلْ (ya'kul) [24]
to explode - يَنْفَجِرْ (yanfajir) [74]
to fall - يَقَعْ (yaqaA) [19]
to feed - يُطْعِمْ (yuTAim) [73]
to fight - يُصَارِعْ (yuSaariA) [61]
to find - يَجِدْ (yajid) [77]
to fly - يَطِيرْ (yaTeer) [68]
to follow - يَتْبَعْ (yatbaA) [31]
to go - يَذْهَبْ (yaTh-hab) [34]
to grow - يُرَبِّي (yurabbee) [83]
to hang - يُعَلِّقْ (yuAalliq) [47]
to hear (a sound) - يَسْمَعْ (yas-maA) [74]
to jump - يَقْفِزْ (yaqfiz) [7]
to kill - يَقْتُلْ (yaqtul) [88]
to kiss - يُقَبِّلْ (yuqabbil) [10]
to laugh - يَضْحَكْ (yaDHak) [55]
to learn - يَتَعَلَّمْ (yataAallam) [41]
to lie down - يَسْتَلْقِي (yastalqii) [53]
to lift - يَرْفَعْ (yarfaA) [52]
to listen (music) - يَسْتَمِعْ (yas-tamiA) [67]
to live - يَسْكُنْ (yaskun) [85]
to lose - يَخْسَرْ (yakhsar) [48]
to love - يُحِبُّ (yuHibb) [14]
to marry - يَتَزَوَّجْ (yatazawwaj) [79]
to melt - يَذُوبْ (yaThoob) [8]
to mix/stir - يَخْلِطْ (yakhliT) [73]
to open - يَفْتَحْ (yaftaH) [91]
to pass by - يَمُرُّ بِـ (yamurru bi) [46]
to pay - يَدْفَعْ (yadfaA) [43]
to play - يَلْعَبْ (yalAab) [48]
to pray - يُصَلِّي (yuSallee) [80]
to pull - يَجْذِبْ (yajThib) [37]
to push - يَدْفَعْ (yadfaA) [30]
to run - يَجْرِي (yajree) [58]
to see (a bird) - يَرَى (yaraa) [39]
to sell - يَبِيعْ (yabeeA) [18]
to shake - يَرُجُّ (yarujj) [34]
to shoot(a gun) - يُطْلِقُ النَّارْ (yuTliqunnaar) [63]
to sign - يُوَقِّعْ (yuwaqqiA) [28]
to sing - يُغَنِّي (yughannee) [45]
to sit - يَجْلِسْ (yajlis) [25]
to sleep - يَنَامْ (yanaam) [29]
to smell - يَشُمُّ (yashumm) [38]
to smile - يَبْتَسِمْ (yabtasim) [65]
to speak/say - يَتَكَلَّمْ/يَقُولْ (yatakallam/yaqool) [76]
to stand - يَقِفْ (yaqif) [6]
to stop - يَتَوَقَّفْ (yatawaqqaf) [71]
to swim - يَسْبَحْ (yasbaH) [56]
to taste - يَتَذَوَّقْ (yataThaw-waq) [78]
to teach - يُعَلِّمْ (yuAallim) [64]
to think - يُفَكِّرْ (yufakkir) [70]
to throw - يَرْمِي (yarmee) [35]
to touch - يَلْمِسْ (yalmis) [10]
to turn - يَنْعَطِفْ (yanAaTif) [71]
to wake up - يَصْحُو (yaS-Hoo) [84]
to walk - يَمْشِي (yamshee) [16]
to wash - يَغْسِلْ (yaghsil) [86]
to watch (TV) - يُشَاهِدْ (yushaa-hid) [93]
to wear - يَرْتَدِيْ (yartadee) [12]
to win - يَفُوزْ (yafooz) [59]
to work - يَشْتَغِلْ (yashtaghil) [69]
to write - يَكْتُبْ (yaktub) [66]
toe - إِصْبَعُ الْقَدَمْ (iSbaAu alqa-dam) [84]
tongue - لِسَانْ (lisaan) [91]
tool - أَدَاةْ (adaah) [26]
tooth - سِنّْ (sinn) [76]
top - أَعْلَى (aAlaa) [87]
town - مَدِينَةْ (madeenah) [16]
train - قِطَارْ (qiTaar) [69]
train station - مَحَطَّةُ الْقِطَارْ (ma-HaTTatulqiTaar) [43]
transportation - مُوَاصَلَاتْ (muwaaSalaat) [71]
tree - شَجَرَةْ (shajarah) [45]
truck - شَاحِنَةْ (shaaHinah) [21]
T-shirt - قَمِيصْ (qamees) [92]
Tuesday - اَلثُّلَاثَاءْ (ath-thu-laathaa') [59]

ugly - قَبِيحْ (qabeeH) [40]
university - جَامِعَةْ (jaamiAah) [60]
up - أَعْلَى (aAlaa) [5]

valley - وَادِي (waadee) [73]
verb - فِعْلْ (fiAl) [9]
victim - ضَحِيَّةْ (DaHiyyah) [89]
voice - صَوْتْ (Sawt) [28]
vowel - حَرْفُ عِلَّةْ (Harfu 3il-lah) [91]

waiter - نَادِلْ (naadil) [6]
wall - جِدَارْ (jidaar) [47]
war - حَرْبْ (Harb) [81]
warm - دَافِئْ (daafi') [23]
water - مَاءْ (maa') [56]
wave - مَوْجَةْ (mawjah) [77]
we - نَحْنْ (naHn) [74]

weak - ضَعِيفْ (DaAeef) [80]
wedding - حَفْلُ زِفَافْ (Haflu zifaaf) [35]
Wednesday - اَلْأَرْبِعَاءْ (al-arbiAaa') [51]
week - أُسْبُوعْ (osbooA) [66]
weight - وَزْنْ (wazn) [21]
west - غَرْبْ (gharb) [68]
wet - مُبَلَّلْ (muballal) [16]
white - أَبْيَضْ (abiaD) [5]
wide - عَرِيضْ (AareeD) [93]
wife - زَوْجَةْ (zawjah) [35]
wind - رِيَاحْ (riyaaH) [34]
window - شُبَّاكْ (shubbaak) [39]
wine - نَبِيذْ (nabeeTh) [33]
wing - جَنَاحْ (janaaH) [45]
Winter - شِتَاءْ (shitaa') [16]
woman - اِمْرَأَةْ (emra'ah) [12]
wood - خَشَبْ (khashab) [45]
world - عَالَمْ (Aaalam) [77]

yard - سَاحَةْ (saaHah) [48]
year - سَنَةْ (sanah) [19]
yellow - أَصْفَرْ (aSfar) [45]
yes - نَعَمْ (naAam) [32]
you (plural as in 'y'all') - أَنْتُمْ (antum) [33]
you (singular) - أَنْتْ ('ant) [41]
young - صَغِيرْ (Sagheer) [7]

Index 3:

Your First 625 (in Alphabetical Order, Arabic – English)

Aaa'ilah (عَائِلَةٌ) - family [25]
Aaalee (عَالِي) - high [58]
Aaalam (عَالَمْ) - world [77]
Aalaamah (عَلَامَةٌ) - sign [18]
Aameeq (عَمِيقْ) - deep [77]
Aaqd (عَقْدٌ) - contract [28]
Aaraq (عَرَقْ) - sweat [44]
AareeD (عَرِيضْ) - wide [93]
AaSeer (عَصِيرْ) - juice [42]
Aashaa' (عَشَاءْ) - dinner [33]
Aasharah (41] 10 - (عَشَرَةْ]
Aasharatu 'aalaaf (- (عَشَرَةُالاَفْ 75] 10000]
Aayn (عَيْنْ) - eye [39]
Ailm (عِلْمْ) - science [70]
Aishroon (8] 20 - (عِشْرُونْ]
alam (أَلَمْ) - pain [6]
Aushb (عُشْبْ) - grass [84]
aAlaa (أَعْلَى) - top [87]
aAlaa (أَعْلَى) - up [5]
aalatunmooseeqiyyah (آلَةٌ مُوسِيقِيَّةٌ) - instrument (musical) [67]
aAmaa (أَعْمَى) - blind [31]
AaTHmah (عَظْمَةْ) - bone [90]
abb (أَبْ) - father [93]
abiaD (أَبْيَضْ) - white [5]
abreel (أَبْرِيلْ) - april [50]
adaah (أَدَاةْ) - tool [26]
aHada Aashar (11 - (أَحَدَ عَشَرْ 29]]
aHmar (أَحْمَرْ) - red [74]
Ajooz (عَجُوزْ) - old (young) [86]
akh (أَخْ) - brother [58]
akhDar (أَخْضَرْ) - green [48]
al'aHad (اَلْأَحَدْ) - Sunday [35]
al-arbiAaa' (اَلْأَرْبِعَاءْ) - Wednesday [51]
alf (66] 1000 - (أَلْفْ]
alfoon wa waaHid ((أَلْفٌ وَوَاحِدْ 14] 1001 -]
al-ithnayn (الإِثْنَيْنْ) - Monday [69]
aljumuAah (اَلْجُمُعَةْ) - Friday [6]
alkhamees (اَلْخَمِيسْ) - Thursday [36]
almuQaddimah (اَلْمُقَدِّمَةْ) - front [39]
anaa (أَنَا) - I [42]
anf (أَنْفْ) - nose [38]
'ant (أَنْتْ) - you (singular) [41]
antum (أَنْتُمْ) - you (plural as in 'y'all') [33]
arbaAah (24] 4 - (أَرْبَعَةْ]
arbaAata Aashar ((أَرْبَعَةَ عَشَرْ 77] 14 -]
arbaAoon (38] 40 - (أَرْبَعُونْ]
arD (أَرْضْ) - Earth [5]
arD (أَرْضْ) - ground [21]
arDiyyah (أَرْضِيَّةْ) - floor [46]
aruzz (أَرُزْ) - rice [35]
aSamm (أَصَمّْ) - deaf [13]
asfal (أَسْفَلْ) - bottom [25]
asfal (أَسْفَلْ) - down [25]
aSfar (أَصْفَرْ) - yellow [45]
assabt (اَلسَّبْتْ) - Saturday [60]
aswad (أَسْوَدْ) - black [75]
ath-thulaathaa' (اَلثُّلَاثَاءْ) - Tuesday [59]
awwal (أَوَّلْ) - 1st [11]
azraq (أَزْرَقْ) - blue (light/dark) [63]

baab (بَابْ) - door [85]
baAd aTH-THaheerah (بَعْدْ الظَّهِيرَةْ) - afternoon [53]
baaligh (بَالِغْ) - adult (= man/woman) [43]
baarid (بَارِدْ) - cold [16]
baarid (بَارِدْ) - cool [93]
badlah (بَدْلَةْ) - suit [80]
baHr (بَحْرْ) - sea [25]
balad (بَلَدْ) - country (USa, France, etc) [77]
baqarah (بَقَرَةْ) - cow [73]
barnaamaj (بَرْنَامَجْ) - program (computer) [41]
baTee' (بَطِيءْ) - slow [67]
baThrah (بَذْرَةْ) - seed [83]
raTl (رطل) - pound [92]
bayDah (بَيْضَةْ) - egg [42]
bayt (بَيْتْ) - home [29]
bilyon (بِلْيُونْ) - billion [28]
binaayah (بِنَايَةْ) - building [46]
bint (بِنْتْ) - daughter [84]
bint (بِنْتْ) - girl [65]
binTaal (بِنْطَالْ) - pants [18]
biTaaqah (بِطَاقَةْ) - card [62]
blasteek (بَلَاسْتِيكْ) - plastic [27]
booSa (بُوصَةْ) - inch [93]
buHayrah (بُحَيْرَةْ) - lake [56]
bunniyy (بُنِّيّْ) - brown [92]
buqAah (بُقْعَةْ) - stain [72]
burtuqaalah (بُرْتُقَالَةْ) - orange [42]
burtuqaaliyy (بُرْتُقَالِيّْ) - orange [57]

DaAeef (ضَعِيفْ) - weak [80]
daafi' (دَافِئْ) - warm [23]
daa'irah (دَائِرَةْ) - circle [22]
daakhil (دَاخِلْ) - inside [54]
daar (دَارْ) - house [57]
DaHl (ضَحْلْ) - shallow [8]
DaHiyyah (ضَحِيَّةْ) - victim [89]
dajaajah (دَجَاجَةْ) - chicken [33]
dam (دَمْ) - blood [72]
damAah (دَمْعَةْ) - tear (drop) [13]
daqeeqah (دَقِيقَةْ) - minute [55]
darraajah (دَرَّاجَةْ) - bicycle [17]
Daw' (ضَوْءْ) - light [38]
dawaa' (دَوَاءْ) - medicine [30]
Dayyeq (ضَيِّقْ) - narrow [33]
Dayyiq (ضَيِّقْ) - tight [12]
deen (دِينْ) - religion [88]
deesambar (دِيسَمْبَرْ) - December [34]
doolaar (دُولَارْ) - dollar [28]

emra'ah (اِمْرَأَةْ) - woman [12]
entikhaabaat (اِنْتِخَابَاتْ) - election [59]
eSbaA (إِصْبَعْ) - finger [41]
esm (اِسْمْ) - noun [15]

faatiH (فَاتِحْ) - light (dark) [63]
faatoorah (فَاتُورَةْ) - bill [72]
faDaa' (فَضَاءْ) - space (outer space) [68]
Hufrah (حُفْرَةْ) - hole [48]
fam (فَمْ) - mouth [91]
fann (فَنّْ) - art [47]
fannaan (فَنَّانْ) - artist [26]
faqeer (فَقِيرْ) - poor [69]
fa'r (فَأْرْ) - mouse [31]
fareeq (فَرِيقْ) - team [36]
febraayer (فِبْرَايِرْ) - February [16]
fiAl (فِعْلْ) - verb [9]
fiDDah (فِضَّةْ) - silver [82]
film (فِلْمْ) - movie [49]
firqah (فِرْقَةْ) - band [87]
funduq (فُنْدُقْ) - hotel [27]
fustaan (فُسْتَانْ) - dress [35]

ghaabah (غَابَةْ) - forest [34]
ghaalee (غَالِي) - expensive [72]
ghadaa' (غَدَاءْ) - lunch [51]
ghaniyy (غَنِيّْ) - rich [65]
gharb (غَرْبْ) - west [68]
ghubaar (غُبَارْ) - dust [92]
ghurfah (غُرْفَةْ) - room [90]
ghurfatu nawm (غُرْفَةُ نَوْمْ) - bedroom [53]

haadi' (هَادِئْ) - quiet [28]
Hafah (حَافَةْ) - edge [77]

Haafilah (حَافِلَةْ) - bus [62]
Haanah (حَانَةْ) - bar [60]
Haasoob (حَاسُوبْ) - computer [41]
Haasoob (حَاسُوبْ) - laptop [82]
haatif (هَاتِفْ) - telephone [13]
haatifun maHmool (هَاتِفٌ مَحْمُولْ) - cell phone [55]
Hadeeqah (حَدِيقَةْ) - garden [39]
hadeyyah (هَدِيَّةْ) - gift [17]
Haflu zifaaf (حَفْلُ زِفَافْ) - wedding [35]
Haleeb (حَلِيبْ) - milk [73]
Hammaamu sibaaHah (حَمَّامُ سِبَاحَةْ) - pool [44]
Hammam (حَمَّامْ) - bathroom [39]
Haqeebah (حَقِيبَةْ) - bag [52]
Haqeer (حَقِيرْ) - mean [88]
Haraarah (حَرَارَةْ) - heat [70]
Haraarah (حَرَارَةْ) - temperature [44]
Harb (حَرْبْ) - war [81]
Harfu 3illah (حَرْفُ عِلَّةْ) - vowel [91]
Hasaa' (حَسَاءْ) - soup [33]
hawaa' (هَوَاءْ) - air [53]
Hayawaan (حَيَوَانْ) - animal [37]
Hayy (حَيٌّ) - alive [30]
Hazeen (حَزِينْ) - sad [61]
HiSaan (حِصَانْ) - horse [37]
HiThaa' (حِذَاءْ) - shoes [34]
hiya (هِيَ) - she [53]
hujoom (هُجُومْ) - attack [81]
Hulum (حُلْمْ) - dream [65]
hum (هُمْ) - they [85]
huwa (هُوَ) - he [88]
huwa (هُوَ) - it [17]

ibn (اِبْنْ) - son [88]
ibrah (إِبْرَةْ) - needle [30]
ifTaar (إِفْطَارْ) - breakfast [42]
allah (الله) - God [80]
ilal-amaam (إِلَى الأَمَامْ) - straight [54]
insaan (اِنْسَانْ) - human (≠ animal) [61]
irq (عِرْقْ) - race (ethnicity) [61]
iSaabah (إِصَابَةْ) - injury [90]
iSbaAu alqadam (إِصْبَعُ الْقَدَمْ) - toe [84]
Itaar (إِطَارْ) - tire [21]
ithnaan (36] 2 - (اثنان]
ithnaani wa khamsoon (اِثْنَانِ وَخَمْسُونْ) - 5 [66]
ithnaani wa sabAoon (اِثْنَانِ وَسَبْعُونْ) - ha [72]
ithnaaani wa thamaanoon (اِثْنَانِ وَثَمَانُونْ) - 82 [69]
ithnaani wa tisAoon (اِثْنَانِ وَتِسْعُونْ) - 92 [77]
ithnaani wa Aishroon (اِثْنَانِ وَعِشْرُونْ) - 22 [36]
ithnaani wa Aishroon (اِثْنَانِ وَعِشْرُونْ) - 22 [93]
ithnaani wa arbaAoon (اِثْنَانِ وَأَرْبَعُونْ) - 42 [90]
ithnataan waspittoon (اِثْنَانِ وَسِتُّونْ) - 62 [62]
ithnaa Aashar (12 - اِثْنَا عَشَرْ) - 43]]
ittijaah (اِتِّجَاهْ) - direction [69]

jaaff (جَافٌّ) - dry [44]
jaamiAah (جَامِعَةْ) - university [60]
jaanib (جَانِبْ) - side [52]
jaar (جَارْ) - neighbor [57]
jabal (جَبَلْ) - mountain [19]
jadd (جَدّْ) - grandfather [80]
jaddah (جَدَّةْ) - grandmother [86]
jadeed (جَدِيدْ) - new [11]
jahannam (جَهَنَّمْ) - hell [88]
jameel (جَمِيلْ) - beautiful [26]
janaaH (جَنَاحْ) - wing [45]
jannah (جَنَّةْ) - heaven [23]
janoob (جَنُوبْ) - south [68]
jareedah (جَرِيدَةْ) - newspaper [81]
jayb (جَيْبْ) - pocket [18]
jaysh (جَيْشْ) - army [81]
jayyed (جَيِّدْ) - good [42]
jazeerah (جَزِيرَةْ) - island [23]
jidaar (جِدَارْ) - wall [47]
jild (جِلْدْ) - skin [61]
jins (جِنْسْ) - sex (gender) [65]
jins (جِنْسْ) - sex (the act) [10]
jism (جِسْمْ) - body [10]
jisr (جِسْرْ) - bridge [71]
jiThr (جِذْرْ) - root [45]
jubn (جُبْنْ) - cheese [73]
jumhoor (جُمْهُورْ) - crowd [87]
jundiyy (جُنْدِيٌّ) - soldier [92]

kaAkah (كَعْكَةْ) - cake [50]
kabeer (كَبِيرْ) - big/large [49]
kalb (كَلْبْ) - dog [7]
kamira (كَامِيرَا) - camera [25]
kaneesah (كَنِيسَةْ) - church [79]
katif (كَتِفْ) - shoulder [52]
keeloghraam (كِيلُوغْرَامْ) - kilogram [40]
khaamis (5 - خَامِسْth [83]
khaarij (خارج) - outside [62]
khaatam (خَاتَمْ) - ring [12]
khafeef (خَفِيفْ) - light (heavy) [92]
khalf (خَلْفْ) - back (direction) [54]
jiAah (جِعَّة) - beer [60]
khamsah (12] 5 - [خَمْسَةْ
khamsata Aashar ((خَمْسَةَ عَشَرْ 29] 15 -]
khamsoon (64] 50 - [خَمْسُونْ
khareef (خَرِيفْ) - Fall [84]
khareeTah (خَرِيطَةْ) - map [77]
khashab (خَشَبْ) - wood [45]
khinzeer (خِنْزِيرْ) - pig [24]
khubz (خُبْزْ) - bread [51]
kitaab (كِتَابْ) - book [66]
koob (كُوبْ) - cup [42]
Kurah (كُرَة) - ball [36]
kursiyy (كُرْسِيٌّ) - chair [33]

laa (لَا) - no [77]
laaAib (لَاعِبْ) - player [36]
laHmulbaqar (لَحْمُ الْبَقَرْ) - beef [51]
laHmulkhinzeer (لَحْمُ الْخِنْزِيرْ) - pork [78]
laTeef (لَطِيفْ) - nice [62]
lawn (لَوْنْ) - color [61]
layl (لَيْلْ) - night [14]
laymoonah (لَيْمُونَةْ) - lemon [50]
liHyah (لِحْيَةْ) - beard [75]
lisaan (لِسَانْ) - tongue [91]
luAbah (لُعْبَةْ) - game [48]

maa' (مَاءْ) - water [56]
maAdan (مَعْدَنْ) - metal [81]
maaddah (مَادَّةْ) - material [82]
maal (مَالْ) - money [17]
maasah (مَاسَةْ) - diamond [35]
maayoo (مَايُو) - May [83]
madeenah (مَدِينَةْ) - city [69]
madeenah (مَدِينَةْ) - town [16]
madrasah (مَدْرَسَةْ) - school [64]
maHaTTatulqiTaar (مَحَطَّةُ الْقِطَارْ) - train station [43]
maHkamah (مَحْكَمَةْ) - court [28]
maktab (مَكْتَبْ) - office [62]
maktabah (مَكْتَبَةْ) - library [62]
malaabis (مَلَابِسْ) - clothingC [18]
malHooTHah (مَلْحُوظَةْ) - note [64]
malik (مَلِكْ) - king [14]
malikah (مَلِكَةْ) - queen [65]
maraD (مَرَضْ) - disease [30]
mareeD (مَرِيضْ) - patient [90]
mareeD (مَرِيضْ) - sick [86]
maris (مَارِسْ) - March [8]
markab (مَرْكَبْ) - boat [25]
masaa' (مَسَاءْ) - evening [29]
mash-hoor (مَشْهُورْ) - famous [87]
mashroob (مَشْرُوبْ) - beverage [93]
masraH (مَسْرَحْ) - theater [14]
maSrif (مَصْرِفْ) - bank [32]
maTAam (مَطْعَمْ) - restaurant [33]
maTaar (مَطَارْ) - airport [54]
maTar (مَطَرْ) - rain [16]
maTbakh (مَطْبَخْ) - kitchen [42]
matjar (مَتْجَرْ) - store/shop [18]
mawjah (مَوْجَةْ) - wave [77]
mawqiA (مَوْقِعْ) - location [68]
mawqifu sayyaaraat (مَوْقِفُ سَيَّارَاتْ) - park [7]
mawsim (مَوْسِمْ) - season [84]
mawt (مَوْتْ) - death [46]
mawzah (مَوْزَةْ) - banana [51]
mayyet (مَيِّتْ) - dead [19]

mazraAah (مَزْرَعَةٌ) - farm [73]
me'atun wawaaHid ((مَائَةٌ وَوَاحِدْ) 7] 101 -]
me'ah (مَائَةٌ) - me [64]
me'atu alf (100000 - (مَائَةُ أَلْفْ) 87]]
me'atun wa Aasharah (مَائَةٌ) 92] 110 - (وَعَشَرَةْ]
me'atun waa'ithnaan (مَائَةٌ) 44] 102 - (وَاثْنَانْ]
me'atun wa aHada Aashar (85] 111 - (مَائَةٌ وَأَحَدَ عَشَرْ]
miATaf (مِعْطَفْ) - coat [72]
miftaaH (مِفْتَاحْ) - key [85]
majallah (مَجَلَّةٌ) - magazine [70]
milAaqah (مِلْعَقَة) - spoon [33]
milH (مِلْحْ) - salt [78]
milyoon (مِلْيُونْ) - million [19]
mirwaHah (مِرْوَحَةٌ) - fan [53]
miSbaaH (مِصْبَاحْ) - lamp [26]
mitr (مِتْرْ) - meter [57]
mooseeqaa (مُوسِيقَى) - music [67]
mooThlim (مُظْلِمْ) - dark [14]
muAaafaa (مُعَافَى) - healthy [11]
muAallim (مُعَلِّمْ) - Teacher [64]
muAjab (مُعْجَبْ) - fan [36]
mu'allif (مُؤَلِّفْ) - author [66]
muballal (مُبَلَّلْ) - wet [16]
mudeer (مُدِيرْ) - manager [32]
muHaamee (مُحَامِي) - lawyer [28]
muHarrik (مُحَرِّكْ) - engine [71]
muHeeT (مُحِيطْ) - ocean [77]
mukh-kh (مُخّ) - brain [70]
mukhaddiraat (مُخَدِّرَاتْ) - drugs [43]
mukhayyam (مُخَيَّمْ) - camp [84]
mumath-thil (مُمَثِّل) - actor [49]
munHanee (مُنْحَنِي) - curved [22]
munkhafiD (مُنْخَفِضْ) - low [73]
muraasil (مُرَاسِلْ) - reporter [81]
murabbaA (مُرَبَّعْ) - square [57]
murtakhee (مُرْتَخِي) - loose [18]
musaddas (مُسَدَّسْ) - gun [63]
musaTTaH (مُسَطَّحْ) - flat [40]
mustashfaa (مُسْتَشْفَى) - hospital [90]
muttasikh (مُتَّسِخْ) - dirty [24]
muwaaSalaat (مُوَاصَلَاتْ) - transportation [71]

naaAim (نَاعِمْ) - soft [84]
naAam (نَعَمْ) - yes [32]
naadee (نَادِي) - club [67]
naadil (نَادِلْ) - waiter [6]
naar (نَارْ) - fire [88]
nabeeTh (نَبِيذْ) - wine [33]
nabtah (نَبْتَةْ) - plant [24]
naHiil (نَحِيلْ) - thin [34]
naHn (نَحْنْ) - we [74]
nahr (نَهْرْ) - river [8]
najmah (نَجْمَةْ) - star [5]
namaT (نَمَطْ) - pattern [92]
naTHeef (نَظِيفْ) - clean [86]
nawaweyy (نَوَوِيٌّ) - nuclear [70]
niSf (نِصْفْ) - half [64]
nofambar (نُوفَمْبَر) - November [59]
nuHaas (نُحَاسْ) - copper [26]
nuqTah (نُقْطَةْ) - dot [5]

octoobar (أُكْتُوبَرْ) - October [36]
oghneyah (أُغْنِيَةْ) - song [87]
oghuSTuS (أُغُسْطُسْ) - august [44]
okht (أُخْتْ) - sister [56]
osbooA (أُسْبُوعْ) - week [66]
oThun (أُذُنْ) - ear [12]

qaaroorah (قَارُورَةْ) - bottle [60]
qabeeH (قَبِيحْ) - ugly [40]
qadam (قَدَمْ) - foot [12]
qadam (قَدَمْ) - foot [36]
qadeem (قَدِيمْ) - old (new) [19]
qahwah (قَهْوَةْ) - coffee [38]
qalamu raSaaS (قَلَمْ رَصَاصْ) - pencil [64]
qalamun jaaff (قَلَمْ جَافْ) - pen [47]
qalb (قَلْبْ) - heart [30]
qamar (قَمَرْ) - moon [5]
qameeS (قَمِيصْ) - shirt [63]
qamees (قَمِيصْ) - T-shirt [92]
qaSeer (قَصِيرْ) - short (vs long) [75]
qaSeer (قَصِيرْ) - short (vs tall) [12]
qatl (قَتْلْ) - murder [63]
Qaweyy (قَوِيٌّ) - strong [37]
qissees (قِسِّيسْ) - priest [79]
qiTAah (قِطْعَةْ) - piece [50]
qiTaar (قِطَارْ) - train [69]
qiTTah (قِطَّةْ) - cat [31]
qubbaAah (قُبَّعَةْ) - hat [80]
qufl (قُفْلْ) - lock [29]

raabiA (4 - (رَابِعْ)th [74]
rabeeA (رَبِيعْ) - Spring [8]
raDeeA (رَضِيعْ) - baby [13]
radioo (رَادْيُو) - radio [87]
ra'ees (رَئِيسْ) - president [59]
rajul (رَجُلْ) - man [32]
rakheeS (رَخِيصْ) - cheap [27]
ramaadiyy (رَمَادِيٌّ) - gray [16]
raml (رَمْلْ) - sand [23]
raqabah (رَقَبَةْ) - neck [10]
raqm (رَقْمْ) - number [22]
ra's (رَأْسْ) - head [65]
reyaaDah (رِيَاضَةْ) - sport [11]
rijl (رِجْلْ) - leg [24]
risaalah (رِسَالَةْ) - letter [32]
riyaaH (رِيَاحْ) - wind [34]
rukbah (رُكْبَةْ) - knee [80]

saaAah (سَاعَةْ) - clock [38]
saaAah (سَاعَةْ) - hour [72]
Saaboonah (صَابُونَة) - soap [86]
saAeed (سَعِيدْ) - happy [32]
saaHah (سَاحَةْ) - yard [48]
Saakhib (صَاخِبْ) - loud [13]
saakhin (سَاخِنْ) - hot [44]
sabAah (سَبْعَةْ) - 7 [27]
SabaaH (صَبَاحْ) - morning [38]
sabAata Aashar (- (سَبْعَةَ عَشْرْ 50] 17]
sabAoon (سَبْعُونْ) - 19 [19]
Sadeeq (صَدِيقْ) - friend (add a friend's name) [55]
safeenah (سَفِينَةْ) - ship [81]
SafHah (صَفْحَةْ) - page [66]
Sagheer (صَغِيرْ) - small/little [35]
Sagheer (صَغِيرْ) - young [7]
Sakhrah (صَخْرَةْ) - stone [19]
salaam (سَلَامْ) - peace [80]
Salb (صَلْبْ) - hard (surface) [19]
samaa' (سَمَاءْ) - sky [5]
samakah (سَمَكَةْ) - fish [40]
sameek (سَمِيكْ) - thick [45]
sanah (سَنَةْ) - year [19]
saqf (سَقْفْ) - ceiling [53]
saqf (سَقْفْ) - roof [85]
sareeA (سَرِيعْ) - fast [58]
sareer (سَرِيرْ) - bed [27]
Sawt (صَوْتْ) - sound [76]
Sawt (صَوْتْ) - voice [28]
Sayf (صَيْفْ) - Summer [44]
sayyaarah (سَيَّارَةْ) - car [71]
sayye' (سَيِّءْ) - bad [60]
sebtambar (سِبْتَمْبَرْ) - September [84]
sentimetr (سِنْتِيمِتْرْ) - centimeter [26]
shaaHinah (شَاحِنَةْ) - truck [21]
shaAr (شَعْرْ) - hair [75]
sharia (شَارِعْ) - street/road [79]
shaashah (شَاشَةْ) - screen [93]
shaaTe' (شَاطِئْ) - beach [23]
shaay (شَايْ) - tea [89]
shabakah (شَبَكَةْ) - network [55]
shafah (شَفَةْ) - lip [76]
shahr (شَهْرْ) - month [43]
shajarah (شَجَرَةْ) - tree [45]
shakhS (شَخْصْ) - person [87]
shamaal (شَمَالْ) - north [16]
shams (شَمْسْ) - sun [38]
shaqqah (شَقَّةْ) - apartment [85]
sharq (شَرْقْ) - east [69]
shawkah (شَوْكَةْ) - fork [50]
shitaa' (شِتَاءْ) - Winter [16]
shubbaak (شُبَّاكْ) - window [39]
shurTah (شُرْطَةْ) - police [63]
siAr (سِعْرْ) - price [18]
sibaaq (سِبَاقْ) - race (sport)

[58]
Sifah (صِفَةْ) - adjective [20]
Sifr (22] 0 - (صِفْرْ]
sijn (سِجْنْ) - prison [43]
sikretairah (سِكْرِتِيرَةْ) - secretary [62]
sikkeen (سِكِّينْ) - knife [88]
sinn (سِنّْ) - tooth [76]
sittah (40] 6 - (سِتَّةْ]
sittata Aashar (16 - (سِتَّةَ عَشَرْ 53]]
sittoon (58] 60 - (سِتُّونْ]
sooq (سُوقْ) - market [51]
Soorah (صُورَةْ) - image [47]
Soorah (صُورَةْ) - photograph [25]
sukkar (سُكَّرْ) - sugar [50]
summ (سُمّْ) - poison [89]
Sundooq (صُنْدُوقْ) - box [37]

TaAaam (طَعَامْ) - food [51]
Taa'ir (طَائِرْ) - bird [45]
Taa'irah (طَائِرَةْ) - plane [54]
Taalib (طَالِبْ) - student [60]
Taaqah (طَاقَةْ) - energy [70]
taareekh (تَارِيخْ) - date [34]
Taawilah (طَاوِلَةْ) - table [33]
Tabaq (طَبَقْ) - plate [50]
TabeeAah (طَبِيعَةْ) - nature [45]
Tabeeb (طَبِيبْ) - doctor [30]
tallah (تَلَّةْ) - hill [58]
tamreen (تَمْرِينْ) - exercise [11]
mutanaghim (مُتَنَاغِمْ) - consonant [76]
tannourah (تَنُّورَةْ) - skirt [12]
taThkaratu qiTaar (تَذْكَرَةُ قِطَارْ) - (train) ticket [54]
Taweel (طَوِيلْ) - long [18]
Taweel (طَوِيلْ) - tall [26]
Teen (طِينْ) - clay [26]
telfaaz (تِلْفَازْ) - television [93]
thaalith (ثَالِثْ) - 3rd [59]
thaanee (ثَانِي) - 2nd [16]
thaaniyah (ثَانِيَةْ) - second [58]
Thahab (ذَهَبْ) - gold [65]
THahr (ظَهْرْ) - back (body) [6]
Thakar (ذَكَرْ) - male [49]
thalaathah (31] 3 - (ثَلَاثَةْ]
thalaathata Aashar (ثَلَاثَةَ 46] 13 - (عَشَرْ]
thalaathoon (30 - (ثَلَاثُونْ 26]]
thalj (ثَلْجْ) - ice [8]
thalj (ثَلْجْ) - snow [34]
thamaaniyah (33] 8 - (ثَمَانِيَةْ]
thamaaniyata Aashar (ثَمَانِيَةَ 48] 18 - (عَشَرْ]
thamaanoon (80 - (ثَمَانُونْ 18]]
thaqeel (ثَقِيلْ) - heavy [37]
ThiraaA (ذِرَاعْ) - arm [90]
Thurah (ذُرَةْ) - corn [24]
Tifl (طِفْلْ) - child (= boy/girl) [64]
tiknoloogiya (تِكْنُولُوجِيَا) - technology [41]
Tilaa' (طِلَاءْ) - paint [57]
tisAah (38] 9 - (تِسْعَةْ]
tisAata Aashar (- (تِسْعَةَعَشَر 81] 19]
tisAoon (55] 90 - (تِسْعُونْ]
tuffaaHah (تُفَّاحَةْ) - apple [78]
turbah (تُرْبَةْ) - soil/earth [24]

umm (أُمّْ) - mother [69]
unthaa (أُنْثَى) - female [65]

waadee (وَادِي) - valley [73]
waaHid (5] 1 - (وَاحِدْ]
waaHidun waarbaAoon (81] 41 - (وَاحِدٌ وَأَرْبَعُونْ]
waaHidun wa khamsoon (68] 51 - (وَاحِدٌ وَخَمْسُونْ]
waaHidun wa thalaathoon (34] 31 - (وَاحِدٌ وَثَلَاثُونْ]
waaHidun wa sittoon (79] 61 - (وَاحِدٌوَسِتُّونْ]
waaHidun wa 'ishroon (وَاحِدٌ 60] 21 - (وَعِشْرُونْ]
waaHidun wa sabAoon (89] 71 - (وَاحِدٌ وَسَبْعُونْ]
waaHidun wa thamaanoon (57] 81 - (وَاحِدٌ وَثَمَانُونْ]
waaHidun wa tisAoon (وَاحِدٌ 71] 91 - (وَتِسْعُونْ]
wajh (وَجْهْ) - face [75]
walad (وَلَدْ) - boy [50]
waleyyu amr (وَلِيُّ أَمْرْ) - parent (= mother/father) [13]
waqood (وَقُودْ) - gasoline [71]
waqt (وَقْتْ) - time [53]
waraqah (وَرَقَةْ) - leaf [34]
waraqah (وَرَقَةْ) - paper [32]
wardiyy (وَرْدِيٌّ) - pink [83]
waTHeefah (وَظِيفَةْ) - job [32]
wazn (وَزْنْ) - weight [21]

yaAudd (يَعُدّْ) - to count [7]
yabeeA (يَبِيعْ) - to sell [18]
yabkee (يَبْكِي) - to cry [13]
yabnee (يَبْنِي) - to build [57]
yabtasim (يَبْتَسِمْ) - to smile [65]
yad (يَدْ) - hand [49]
yadfaA (يَدْفَعْ) - to pay [43]
yadfaA (يَدْفَعْ) - to push [30]
yaDHak (يَضْحَكْ) - to laugh [55]
yaDrib (يَضْرِبْ) - to beat [37]
yafooz (يَفُوزْ) - to win [59]
yaftaH (يَفْتَحْ) - to open [91]
yaghsil (يَغْسِلْ) - to wash [86]
yaHfir (يَحْفِرْ) - to dig [24]
yaHmil (يَحْمِلْ) - to carry [21]
yajid (يَجِدْ) - to find [77]
yajlis (يَجْلِسْ) - to sit [25]
yajree (يَجْرِي) - to run [58]
yajThib (يَجْذِبْ) - to pull [37]
yakhliT (يَخْلِطْ) - to mix/stir [73]
yakhsar (يَخْسَرْ) - to lose [48]
yaksir (يَكْسِرْ) - to break [90]
yaktub (يَكْتُبْ) - to write [66]
ya'kul (يَأْكُلْ) - to eat [24]
yalAab (يَلْعَبْ) - to play [48]
yalmis (يَلْمِسْ) - to touch [10]
yameen (يَمِينْ) - right [71]
yamoot (يَمُوتْ) - to die [89]
yamshee (يَمْشِي) - to walk [16]
yamurru bi (يَمُرُّ بِـ) - to pass by [46]
yanaam (يَنَامْ) - to sleep [29]
yanAaTif (يَنْعَطِفْ) - to turn [71]
yanaayer (يَنَايِرْ) - January [11]
yanfajir (يَنْفَجِرْ) - to explode [74]
yaqaA (يَقَعْ) - to fall [19]
yaqfiz (يَقْفِزْ) - to jump [7]
yaqif (يَقِفْ) - to stand [6]
yaqood (يَقُودْ) - to drive [71]
yaqTaA (يَقْطَعْ) - to cut [83]
yaqtul (يَقْتُلْ) - to kill [88]
yaraa (يَرَى) - to see (a bird) [39]
yarfaA (يَرْفَعْ) - to lift [52]
yarmee (يَرْمِيْ) - to throw [35]
yarquS (يَرْقُصْ) - to dance [87]
yarsum (يَرْسُمْ) - to draw [47]
yartadee (يَرْتَدِيْ) - to wear [12]
yarujj (يَرُجّْ) - to shake [34]
yasaar (يَسَارْ) - left [52]
yasbaH (يَسْبَحْ) - to swim [56]
yaS-Hoo (يَصْحُو) - to wake up [84]
yashrab (يَشْرَبْ) - to drink [93]
yashtaghil (يَشْتَغِلْ) - to work [69]
yashtaree (يَشْتَرِي) - to buy [17]
yashumm (يَشُمّْ) - to smell [38]
yaskun (يَسْكُنْ) - to live [85]
yasmaA (يَسْمَعْ) - to hear (a sound) [74]
yastamiA (يَسْتَمِعْ) - to listen (music) [67]
yataAallam (يَتَعَلَّمْ) - to learn [41]
yatakallam/yaqool (يَتَكَلَّمْ/يَقُولْ) - to speak/say [76]
yastalqii (يَسْتَلْقِي) - to lie down [53]
yataThawwaq (يَتَذَوَّقْ) - to taste [78]
yatawaqqaf (يَتَوَقَّفْ) - to stop

[71]
yatazawwaj (يَتَزَوَّجْ) - to marry [79]
yatbaA (يَتْبَعْ) - to follow [31]
yaTbukh (يَطْبُخْ) - to cook [42]
yaTeer (يَطِيرْ) - to fly [68]
yaTh-hab (يَذْهَبْ) - to go [34]
yathnee (يَثْنِي) - to bend [91]
yaThoob (يَذُوبْ) - to melt [8]
yattaSil (يَتَّصِلْ) - to call [55]
yawm (يَوْمْ) - day [27]
yoolioo (يُولْيُو) - July [74]
yoonyo (يُونْيُو) - June [23]
yuAallim (يُعَلِّمْ) - to teach [64]
yuAalliq (يُعَلِّقْ) - to hang [47]
yufakkir (يُفَكِّرْ) - to think [70]
yughannee (يُغَنِّي) - to sing [45]
yuTAim (يُطْعِمْ) - to feed [73]
yuTliqunnaar (يُطْلِقُ النَّارْ) - to shoot(a gun) [63]
yughliq (يُغْلِقْ) - to close [82]
yuHibb (يُحِبُّ) - to love [14]
yuHreq (يُحْرِقْ) - to burn [81]
yaltaqiT (يَلْتَقِطْ) - to catch [40]
yunaTHif (يُنَظِّفْ) - to clean [72]
yuqabbil (يُقَبِّلْ) - to kiss [10]
yurabbee (يُرَبِّي) - to grow [83]
yuSaariA (يُصَارِعْ) - to fight [61]
yuSallee (يُصَلِّي) - to pray [80]
yushaahid (يُشَاهِدْ) - to watch (TV) [93]
yuwaqqiA (يُوَقِّعْ) - to sign [28]

zaawiyah (زَاوِيَةْ) - corner [79]
zahrah (زَهْرَةْ) - flower [83]
zawaaj (زَوَاجْ) - marriage [10]
zawj (زَوْجْ) - husband [75]
zawjah (زَوْجَةْ) - wife [35]
zayt (زَيْتْ) - oil [78]
zujaaj (زُجَاجْ) - glass [25]